

Utility Assessment Package

**Old Lake Wilson Road PD&E Study
From N. of CR 532 to Sinclair Road
Osceola County, FL**

PS-20-11842-DG



Prepared for:

Osceola County

June 2022

The environmental review, consultation, and other actions required by applicable federal environmental laws for this project are being, or have been, carried out by the Florida Department of Transportation (FDOT) pursuant to 23 USC § 327 and a Memorandum of Understanding dated December 14, 2016, and executed by the Federal highway Administration and FDOT.

TABLE OF CONTENTS

| | <u>PAGE</u> |
|---|--------------------|
| 1.0 INTRODUCTION | 2 |
| 1.1 PURPOSE OF UTILITIES ASSESSMENT PACKAGE | 3 |
| 2.0 UTILITY OWNERS/PROVIDERS | 3 |
| 2.1 EXISTING/PLANNED UTILITIES..... | 4 |
| 3.0 UTILITY MITIGATION AND AVOIDANCE | 7 |
| 4.0 POTENTIAL UTILITY COSTS AND RELOCATION SCHEDULES | 9 |
| 5.0 UTILITY WORK BY HIGHWAY CONTRACTOR AGREEMENT (UWHCA)..... | 9 |
| 6.0 UTILITY EASEMENTS | 9 |

FIGURES

| | |
|--|---|
| Figure 1: Old Lake Wilson Road PD&E Location Map | 2 |
|--|---|

TABLES

| | |
|--|----|
| Table 1 Summary of Utility Providers..... | 3 |
| Table 2 Summary of Existing Utilities | 4 |
| Table 3 Summary of Utility Relocation Costs and Schedule | 8 |
| Table 4 Summary of Utility Easements..... | 10 |

APPENDICES

| | |
|------------|---------------------------------------|
| Appendix 1 | Utility Coordination |
| Appendix 2 | Utility Responses and Meeting Minutes |

1.0 INTRODUCTION

Osceola County (County) is conducting a Project Development and Environment (PD&E) Study for the proposed widening of Old Lake Wilson Road from County Road 532 to Sinclair Road. The build alternative will consist of widening Old Lake Wilson Road to a 4-lane roadway with 5-foot and 10-foot sidewalks, evaluation of potential bicycle facilities, 37.5' median, streetlights, and closed drainage system. The proposed travel lanes will be 10'-12' in width. The project also evaluates the installation of noise barriers, which may impact existing utilities. The location and limits of the area of study can be seen in **Figure 1**.

Figure 1: Old Lake Wilson Road PD&E Location Map



1.1 PURPOSE OF THIS UTILITIES ASSESSMENT PACKAGE

This utilities assessment package has been assembled to provide information on existing and planned utilities on Old Lake Wilson Road from County Road 532 to Sinclair Road PD&E project. This package contains information on the names of utility companies, location of major existing facilities, the description of each utility identified, project coordination efforts, and information on the cost of relocation.

2.0 UTILITY OWNERS/PROVIDERS

The Utility Agency/Owners (UAOs) in the study area were determined using a variety of sources. First, a Sunshine 811 Design Ticket was completed to identify the utility providers and operators registered with the locate service. A list of the UAOs and related contacts identified on the project are summarized in **Table 1**.

Table 1: Summary of Utility Providers

| Utility Agency/Owner | Contact | Email Address |
|--|-----------------------------------|-------------------------------------|
| 1. LUMEN/CenturyLink (phone) | David Brynes 407-814-5379 | david.r.byrnes@lumen.com |
| 2. Charter Communications (CATV/phone/fiber) | Larry Webb (407) 215-5006 | larry.webb@charter.com |
| 3. Enterprise Community Development District | Kathy Leo | k.leo@gaiconsultants.com |
| 4. Florida Gas Transmission (trans. gas) | Joe Sanchez (407) 838-7171 | joseph.e.sanchez@energytransfer.com |
| 5. Duke Energy Transmission (trans. electric) | Scott Vanvelzor 803 909-1241 | SVanvelzor@pike.com |
| 6. Duke Energy Distribution (dist. electric) | Thomas Macias (407) 938-6619 | Tomas.Macias@duke-energy.com |
| 7. Zayo Group (fiber) | Dean Pate 352-250-1959 | dean.pate@zayo.com |
| 8. TOHO Water Authority – Zone 1 (water) | Robert Pelham (407) 944-5132 | RPelham@tohowater.com |
| 9. Gulfstream Natural Gas System (trans. gas) | Fred Deloach 941-723-7108 | fred.deloach@williams.com |
| 10. Frontier Communications (fiber) | Fred Valdes (863) 688-9714 | fred.n.valdes@ftr.com |
| 11. Comcast Communications (fiber) | Cesar Rivera 407-352-5944 | cesar_rivera@comcast.com |
| 12. Summit Broadband (fiber) | Michelle Daniel (407) 996-1183 | mdaniel@summit-broadband.com |
| 13. Orlando Utilities Commission – Lighting | Robert Sceuerle (407) 236-9651 | rsceuerle@ouc.com |
| 14. Duke Energy Fiber (fiber) | Mark Hurst (727) 820-5280 | mark.hurst@duke-energy.com |
| 15. TECO Peoples Gas – Orlando (dist. gas) | Shawn Winsor (407) 420-6663 | swinsor@tecoenergy.com |

| Utility Agency/Owner | Contact | Email Address |
|---|----------------------------------|-----------------------------|
| 16. Polk County Utilities – NE Region (No facilities) | Ryan Bengsch (863) 298-4193 | RyanBensch@polk-county.net |
| 17. Spectra Energy – Sabal Trail (trans. gas) | Erica Jacobson (407) 966-2928 | erica.jacobson@enbridge.com |
| 18. Uniti Fiber (fiber) | Bob Mensching (904) 718-8152 | bob.mensching@uniti.com |
| 19. Kissimmee Utility Authority (trans. gas) | Tom Ulmer (772) 778-2255 | tulmerjr@transtate.us |

2.1 EXISTING/PLANNED UTILITIES

All of the utility providers and operators were contacted in January of 2021 and were provided conceptual plans and alternatives for review. Copies of these coordination letters can be found in **Appendix 1**. Based on the conceptual plans, they were asked to assist in locating and identifying their existing and planned facilities within the area of study. They were also asked to provide an estimated cost for relocation of their facilities. Through mark-ups and/or verbal descriptions, most utility providers or operators provided information on the location and type of existing facilities and information on the planned facilities anticipated in the future. The responses from the utility providers are found in **Appendix 2**. A description of the existing facilities are outlined in **Table 2**.

Table 2: Summary of Existing Utilities

| Utility Agency/Owner | General Description of Facilities |
|----------------------|--|
| 1. LUMEN/CenturyLink | <p>All Facilities are inside the ROW</p> <ul style="list-style-type: none"> • 2-4” conduits cross S. Old Lake Wilson Rd. to the north of CR 532 • Out of Service BT 100 from STA 101 to STA 135 (west side of Old Lake Wilson Rd.) • BT 50 from STA 101 to STA 103+50 (east side of Old Lake Wilson Rd.) • BT 100 from STA 103+50 to STA 105 (east side of Old Lake Wilson Rd.) • BFO 120 from STA 101 to STA 216 (west side of Old Lake Wilson Rd.) • 200 BT from STA 101 to STA 135 (west side of Old Lake Wilson Rd.) • 24 FOC from STA 130 to STA 137 (west side of Old Lake Wilson Rd.) • 288 FOC and 96 FOC from STA 136 to STA 137 (west side of Old Lake Wilson Rd.) • 200 BT and FOC 36 in Conduit from STA 135 to STA 177 the runs down the south side of Assembly Ct. (east side of Old Lake Wilson Rd.) • Duct carrying FOC 288, FOC 48 and FOC 96 crosses Old Lake Wilson Rd. north of Gathering Dr. • 100 BT from STA 140 to STA 180 (crosses Old Lake Wilson Rd. and runs along the west side of Old Lake Wilson Rd.) • 100 BT from STA 172 to STA 180 (west side of Old Lake Wilson Rd.) • BFO 12 at STA 180 that crosses Old Lake Wilson Rd. |

| Utility Agency/Owner | General Description of Facilities |
|--|--|
| | <ul style="list-style-type: none"> • BFO 24 and BFO 48 from STA 180 to STA 183+50 (west side of Old Lake Wilson) • BFO 24 from the north side of Makers Ave. and BFO 48 from the north side of Fairfax Dr. combine on the west side of Old Lake Wilson Rd. into one BFO 48 from STA 210 to STA 216 • 25 BT from STA 214 to STA 232 (west side of Old Lake Wilson Rd.) • BFO 144 from STA 216 to STA 232+43.29 (west side of Old Lake Wilson Rd.) • STA 100 BT from STA 231+50 to STA 232+43.29 • Out of Service 200 BT, 100 BT, and BFO 144 from STA 199 to STA 220 (west side of Old Lake Wilson Rd.) • Out of Service 200 BT and 100 BT from STA 220 to STA 232 (west side of Old Lake Wilson Rd.) |
| 2. Charter Communications | <ul style="list-style-type: none"> • BFO from STA 101 to STA 220 on the east side of Old Lake Wilson Rd. and inside of the ROW • BFO from STA 220 to STA 232+43.29 on the east side of Old Lake Wilson Rd. and outside of the ROW |
| 3. Enterprise Community Development District | <ul style="list-style-type: none"> • No Response |
| 4. Florida Gas Transmission | <ul style="list-style-type: none"> • 18" OD x 0.375" WT Grade X-52, Natural Gas pipeline crosses Old Lake Wilson Rd. between STA 185 and STA 190 running at a diagonal which is perpendicular to SR 400 |
| 5. Duke Energy Trans. | <ul style="list-style-type: none"> • 69 kV transmission line runs on the west side of S. Old Lake Wilson Rd. • 230 kV transmission line crosses S. Old Lake Wilson Road on the south side of the I-4 and SR 429 interchange • 230 kV transmission line crosses S. Old Lake Wilson Road on the north side of the I-4 and SR 429 interchange |
| 6. Duke Energy Distribution | <ul style="list-style-type: none"> • 12.4/7.2 kV buried electric runs on the west side of S. Old Lake Wilson Rd. in an easement from STA 100 to STA 106+25 • 12. 4/7.2 kV buried electric crosses S. Old Lake Wilson Rd. at STA. 106+25 (Excitement Dr.) and continues running north on the east side of S. Old Lake Wilson Rd. in an easement until just south of Sinclair Rd. where it crosses to the west side of N. Old Lake Wilson Rd., transitions to overhead electric temporarily (from STA 225+25 to STA 230+75), and is within the ROW • South of Gathering Dr./Reunion Blvd. buried electric crosses under S. Old Lake Wilson Rd. • On the north side of Spine Rd. buried electric crosses under S. Old Lake Wilson Rd. and runs on the north side of Spine Rd. • Just south of and just north of Assembly Ct. buried electric lines cross under S. Old Lake Wilson Rd., additionally an overhead electric line runs northeast and stops west of S. Old Lake Wilson Rd. and turns to |

| Utility Agency/Owner | General Description of Facilities |
|---|--|
| | <p>buried electric before paralleling S. Old Lake Wilson Rd. and stopping at SR 400 (these lines continue along the west side of Old Lake Wilson Rd. across I-4 but are not claimed by Duke in their RGBs)</p> <ul style="list-style-type: none"> • Just north of I-4 a buried electric line crosses under N. Old Lake Wilson Rd. • At Fairfax Dr./Marker Ave. two buried electric lines cross on the north and south side of Fairfax. Dr. |
| 7. Zayo Group | <ul style="list-style-type: none"> • No Response |
| 8. TOHO Water Authority – Zone 1 | <ul style="list-style-type: none"> • 24” water main runs on the west side of S. Old Lake Wilson Rd. in an easement from CR 532 to I-4. • 10” water main crosses under S. Old Lake Wilson Rd. approximately 200 ft north of CR 532 • 12” water main crosses under S. Old Lake Wilson Rd. 600 ft north of CR 532 • 24” sanitary FM runs on the west side of S. Old Lake Wilson Rd. in an easement from CR 532 to I-4. |
| 9. Gulfstream Natural Gas System | <ul style="list-style-type: none"> • 16” steel gas main runs from STA 106 to STA 180 on the east side of S. Old Lake Wilson Rd. in an easement |
| 10. Frontier Comm. | <ul style="list-style-type: none"> • No facilities inside of project limits • 2-4” and 1-1.5” on the south side of CR 532 |
| 11. Comcast Comm. | <ul style="list-style-type: none"> • BTV within the ROW on the east side of S. Old Lake Wilson Rd. from CR 532 to STA 106 at Excitement Dr. |
| 12. Summit Broadband | <ul style="list-style-type: none"> • No Response |
| 13. Orlando Utilities Commission – Lighting | <ul style="list-style-type: none"> • No Response |
| 14. Duke Energy Fiber | <ul style="list-style-type: none"> • No Response |
| 15. TECO Peoples Gas - Orlando | <ul style="list-style-type: none"> • 2” PE Gas Main runs along the north of CR 532 • A 4” coated steel gas main crosses S. Old Lake Wilson Rd. just north of CR 532, turns into an 8” coated steel gas main, then turns south along S. Old Lake Wilson Road • A 4” coated steel gas main runs along the west side of S. Old Lake Wilson Rd. • A 2” PE gas main runs on the west side of Old Lake Wilson Rd outside of the ROW from STA 106 to STA 115 crossing S. Old Lake Wilson Rd. at Excitement Dr. and a short run of 2” PE gas main running on the east side of S. Old Lake Wilson Rd. from STA 104 to STA 108 |

| Utility Agency/Owner | General Description of Facilities |
|----------------------------------|--|
| | <ul style="list-style-type: none"> • From STA 115 to STA 177 a 4" coated steel gas main runs along the west side of S. Old Lake Wilson Rd. • Just north of Gathering Dr. a 2" coated steel gas main crosses S. Old Lake Wilson Rd. • At Spine Rd, a 2" coated steel gas main briefly parallels S. Old Lake Wilson Rd. on the west side, then turns up the north side of Spine Rd. • From STA 177 to STA 216+50 a 6" coated steel gas main runs on the west side of N. Old Lake Wilson Rd. • Just north of Assembly Ct. a 4" PE and a 6" coated steel gas main cross S. Old Lake Wilson Rd. • At Fairfax Dr./Marker Ave. a 2" PE gas main runs on the south on either side of N. Old Lake Wilson Rd. and crosses N. Old Lake Wilson Rd. as a 4" PE gas main. and a 4" PE gas main runs on the north and crossed N. Old Lake Wilson Rd. Once the 4" PE gas main crosses N. Old Lake Wilson Rd. it reduces to a 2" PE gas main along Marker Ave. • The 4" PE gas main on the north side of Fairfax Dr. turns north on the W side of N. Old Lake Wilson Rd. and continues on W side to Sinclair Rd. • At STA 216+50, the 6" coated steel gas main crosses N. Old Lake Wilson Rd and runs along the east side of the road to Sinclair Rd. • At STA 223+25 a 4" coated steel gas main runs under N. Old Lake Wilson Rd. • On the south side of Sinclair Rd. a 4" coated steel gas main crosses under N. Old Lake Wilson Rd., turns into a 4" PE gas main and runs along the south side of Sinclair Rd. |
| 16. Polk County Utilities | <ul style="list-style-type: none"> • No Facilities |
| 17. Spectra Energy – Sabal Trail | <ul style="list-style-type: none"> • On the north side of Sinclair Rd., a 36" high pressure natural gas transmission line runs in a 50' easement |
| 18. Uniti Fiber | <ul style="list-style-type: none"> • (3) 1 ¼" HDPE Ducts and ¾" fiber cable runs on the east side of S. Old Lake Wilson Rd. from CR 532 to just south of SR 400 |
| 19. Kissimmee Utility Authority | <ul style="list-style-type: none"> • KUA has a 20" pipeline that runs along the north side of CR 532, crossed S. Old Lake Wilson Rd., and runs on the west side of S. Old Lake Wilson Rd. until just south of I-4 where it crosses S. Old lake Wilson Rd. again, briefly runs along the east side of S. Old Lake Wilson Rd. and ends at a facility |

3.0 POTENTIAL UTILITY COSTS AND RELOCATION SCHEDULES

Utility relocation cost and relocation schedules were closely considered when developing the project alternatives and typical sections. This section will outline potential utility relocation cost and relocation schedule details for each UAO. **Table 3** summarizes general relocation costs of the facilities identified in Section 2.0. UAOs were contacted and asked to provide general relocation costs for the facilities located

on the project. If unit cost information was not provided by the UAO, information on relocation costs for similar facilities from previous FDOT and County projects were utilized in the analysis.

Table 3: Summary of Utility Relocation Costs

| Utility Agency/Owner | Basis of Relocation Cost | Total Potential Relocation Cost |
|--|---|---------------------------------|
| 1. LUMEN/CenturyLink | <ul style="list-style-type: none"> • \$100/LF BFO • 27,000 LF of BFO impacts | • \$2,700,000 |
| 2. Charter Communications | <ul style="list-style-type: none"> • \$100/LF BFO • 11,900 LF of BFO impacts | • \$1,190,000 |
| 3. Enterprise Community Development District | <ul style="list-style-type: none"> • No Response | • No Response |
| 4. Florida Gas Transmission | <ul style="list-style-type: none"> • No Relocation Anticipated | • No Relocation Anticipated |
| 5. Duke Energy Transmission | <ul style="list-style-type: none"> • \$250,000/pole • 10 transmission pole impacts | • \$2,250,000 |
| 6. Duke Energy Distribution | <ul style="list-style-type: none"> • \$120/LF BE • 1,800 LF of BE impacts | • \$216,000 |
| 7. Zayo Group | <ul style="list-style-type: none"> • No Response | • No Response |
| 8. TOHO Water Authority – Zone 1 | <ul style="list-style-type: none"> • \$150 / LF Water or FM • 4,000 LF of water/sewer impacts | • \$600,000 |
| 9. Gulfstream Natural Gas System | <ul style="list-style-type: none"> • No Relocation Anticipated | • No Relocation Anticipated |
| 10. Frontier Communications | <ul style="list-style-type: none"> • No Relocation Anticipated | • No Relocation Anticipated |
| 11. Comcast Communications | <ul style="list-style-type: none"> • \$75/LF CATV • 600 LF of CATV impacts | • \$45,000 |
| 12. Summit Broadband | <ul style="list-style-type: none"> • No Response | • No Response |
| 13. Orlando Utilities Commission – Lighting | <ul style="list-style-type: none"> • No Response | • No Response |
| 14. Duke Energy Fiber | <ul style="list-style-type: none"> • No Response | • No Response |
| 15. TECO Peoples Gas - Orlando | <ul style="list-style-type: none"> • \$120/LF 4” GM • 15,000 LF of 4” GM impacts | • \$1,800,000 |
| 16. Polk County Utilities – NE Region | <ul style="list-style-type: none"> • No Facilities | • No Facilities |
| 17. Spectra Energy – Sabal Trail | <ul style="list-style-type: none"> • No Impacts Anticipated | • No Impacts Anticipated |
| 18. Uniti Fiber | <ul style="list-style-type: none"> • \$100/LF BFOC • 8,000 LF of BFOC impacts | • \$800,000 |
| 19. Kissimmee Utility Authority | <ul style="list-style-type: none"> • No Impacts Anticipated | • No Impacts Anticipated |

4.0 UTILITY MITIGATION AND AVOIDANCE

Once the utility data was collected, all the information was compiled and evaluated for potential conflicts with the proposed project typicals and alignment alternatives being evaluated. Major utility facilities and utilities located in easements were noted during development of alternatives. The following are the major facilities identified on the project:

- Duke Transmission: 69 kV and 230 kV transmission electric lines
- Spectra Energy – Sabel Trail: 36-inch high pressure natural gas pipeline in a 50' easement
- Florida Gas Transmission (FGT): 18-inch natural gas pipelines
- KUA: 20-inch natural gas pipeline
- TOHO Water Authority: 24-inch water main and 24-inch force main

Utilizing the information provided by the UAOs and natural gas pipeline data from the National Pipeline Mapping System, alignments that minimized impacts to the existing transmission running lines were considered to reduce required relocations.

Due to the nature of the existing conditions throughout the project corridor, it is anticipated that the widening of Old Lake Wilson Road will impact a number of the existing utility facilities on the project. The extent of the widening, anticipated right-of-way (ROW) acquisition, and related improvements are shown on the project conceptual alternatives prepared for the County and included with the project documents. Measures should be taken during the design phase of the project to minimize impacts to the existing utilities to the fullest extent possible. If impacts are unavoidable, design alternatives would be reviewed to allow for relocation of impacted facilities in a manner that minimizes cost to the UAO and disruption to their customers.

5.0 JOINT PARTICIPATION AGREEMENT (JPA)

With potential utility relocations and associated costs outlined in Section 3.0 of this package, this section will discuss which UAOs who are likely to enter into JPA with the County to have their relocations completed by the roadway Contractor. Benefits of having utility relocations completed by JPA include advantages in construction phasing, improved coordination of construction activities, and potential reduction in delay claims. UAOs on this project that are likely to enter into a JPA with the County include TOHO Water Authority (TWA). TWA has an existing potable water and wastewater facilities on the project that may be impacted by the proposed roadway improvements. The degree of impacts anticipated will need to be determined and quantified during the design phase of the project. Once the project moves into the design phase, utility coordination with TWA will need to occur to discuss details of entering into an agreement with the County and utility design schedule.

6.0 UTILITY EASEMENTS

Based on information from existing right-of-way maps, surveyed information collected for the project, and coordination with the UAOs, several utilities are located in easements along the project corridor. Utility providers that have facilities identified in easements include Charter Communications, Florida Gas Transmission, Duke Energy Distribution, Gulfstream Natural Gas, TECO Peoples Gas, Spectra Energy-Sabel Trail, Uniti Fiber, and KUA, and communication facilities under-built on the existing power poles. **Table 4** outlines companies that have been identified as having potential easements, or easement rights, on the project. Utility coordination should be performed during the design phase of the project to clearly identify all utility easements and potential reimbursable relocations on the project.

Table 4: Summary of Utility Easements

| Utility Agency/Owner | General Easement Description |
|-------------------------------|---|
| Charter Communications | <ul style="list-style-type: none"> • BFO from STA 220 to STA 232+43.29 on the east side of Old Lake Wilson Rd. and outside of the ROW |
| Florida Gas Transmission | <ul style="list-style-type: none"> • 18" OD x 0.375" WT Grade X-52, Natural Gas pipeline crosses Old Lake Wilson Rd. between STA 185 and STA 190 running at a diagonal which is perpendicular to SR 400 |
| KUA | <ul style="list-style-type: none"> • KUA has a pipeline briefly runs outside of the ROW along the E side of S. Old Lake Wilson Rd. and ends at a facility near I-4 |
| Gulfstream Natural Gas System | <ul style="list-style-type: none"> • 16" steel gas main runs on the east side of S. Old Lake Wilson Rd. |
| Duke Energy Distribution | <ul style="list-style-type: none"> • 12.47 KV buried electric runs on the west side of S. Old Lake Wilson Rd. • 12.47 KB buried electric crosses S. Old Lake Wilson Rd. at STA. 106+25 (Excitement Dr.) and continues running north on the east side of S. Old Lake Wilson Rd. until just south of Sinclair Rd. where is crosses to the west side of N. Old Lake Wilson Rd. • South of Gathering Dr./Reunion Blvd. buried electric crosses under S. Old Lake Wilson Rd. • On the north side of Spine Rd. buried electric crosses under S. Old Lake Wilson Rd. and runs on the north side of Spine Rd. • Just south of and just north of Assembly Ct. buried electric lines cross under S. Old Lake Wilson Rd., additionally an overhead electric line runs northeast and stops west of S. Old Lake Wilson Rd. and turns to buried electric before paralleling S. Old Lake Wilson Rd. and stopping at SR 400 • Just north of I-4 a buried electric line crosses under N. Old Lake Wilson Rd. • At Fairfax Dr./Marker Ave. two buried electric lines cross on the north and south side of Fairfax. Dr. |
| TECO Peoples Gas - Orlando | <ul style="list-style-type: none"> • 2" PE gas main crossing S. Old Lake Wilson Rd. at Excitement Dr. and a short run of 2" PE gas main running on the west side of Old Lake Wilson Rd. outside of the ROW • Just north of Assembly Ct. a 4" PE and a 6" coated steel gas main cross S. Old Lake Wilson Rd. and run outside of the ROW line on the northeast side of Assembly Ct. • The 4" PE gas main on the north side of Fairfax Dr. turns north on the west side of N. Old Lake Wilson Rd. and runs out of the ROW until STA 216+50 |
| Spectra Energy – Sabal Trail | <ul style="list-style-type: none"> • On the north side of Sinclair Rd., a 36" high pressure natural gas transmission line runs in a 50' easement |
| Uniti Fiber | <ul style="list-style-type: none"> • (3) 1 ¼" HDPE Ducts and ¾" fiber cable runs outside of the ROW on the east side of S. Old Lake Wilson Rd. from STA 180+50 to STA 185 |

Since relocations of utility facilities located in easements would likely be eligible for reimbursement, all measures will be taken to avoid impacting facilities identified in lands of compensable interest. Utility coordination should be performed during the final design phase of the project to clearly identify all utility easements and potential reimbursable relocations on the project

Appendix 1
Utility Contact

Kate Guevara

From: Kate Guevara
Sent: Thursday, January 28, 2021 4:47 PM
To: michel.t.leslie@centurylink.com; NationalRelo@centurylink.com; centralfloridaroadmoves_ctl@centurylink.com; marvin.usryjr@charter.com; dennis.tenniswood@Stservices.com; joseph.e.sanchez@energytransfer.com; rusty.perdieu@zayo.com; karlarodriguez@duke-energy.com; defdistributiongov@duke-energy.com; DDEFTransmissionsGOV@duke-energy.com; rpelham@tohowater.com; Shawn.Deutscher@Williams.com; fred.n.valdes@ftr.com; cesar_Rivera@comcast.com; cesar_river@cable.comcast.com; joedel.zaballero@osceola.org; mdaniel@summit-broadband.com; permit@summit-broadband.com; rscheuerle@ouc.com; mark.hurst@duke-energy.com; swinsor@tecoenergy.com; ericphillips@polk-county.net; Paul.Lanius@enbridge.com; peter.kerrigan@enbridge.com; michel-lee.chapuseaux@uniti.com; tulmerjr@transtate.us
Cc: David Ledgerwood
Subject: FPID 448781-1 - North and South Old Lake Wilson Road Utility Contact
Attachments: Old Lake Wilson PD&E_PLANS_UTILITY_CONTACT.pdf

This contact is being done completely electronically, but if you need anything in a hard copy format or an electronic copy of the plans, please let me know.

Federal Project ID: 448781-1
County: Osceola
County Road: North and South Old Lake Wilson Road
Description: Between CR 532 and Sinclair Rd

Inwood Consulting Engineers has been selected to represent the Osceola County in utility coordination between Osceola County and your agency on the above referenced project. Please address all correspondence, verbal and written to Inwood. Further correspondence with the Osceola County could delay a timely response. We are looking forward to working with you in this endeavor.

Osceola County proposes improvements to the above designated road, as shown by the Base Map Plans dated January 2021. Facilities owned by you may require relocation and/or adjustment, as necessitated by the construction. Plans are **attached** for your reference and markups.

If you have facilities within the project limits, please return one set of marked plans indicating the **size, type, and location** of these facilities (color code – green) OR an Email response of “no facilities”. The mark-up should also identify all known **EASEMENTS** or other lands of ownership rights. The marked plans should be returned (emailed) to my office no later than Wednesday, **February 24, 2021**.

Your cooperation is appreciated. Please let me know if you have any issues with accessing the project files. If you have any questions concerning this matter or need any additional information, I can be reached at 225-931-5510 or by email at kguevara@inwoodinc.com.

Thank you,

Kate Guevara, PE
UTILITY COORDINATOR

Appendix 2
UAO Responses

LUMEN/CenturyLink

PRELIMINARY

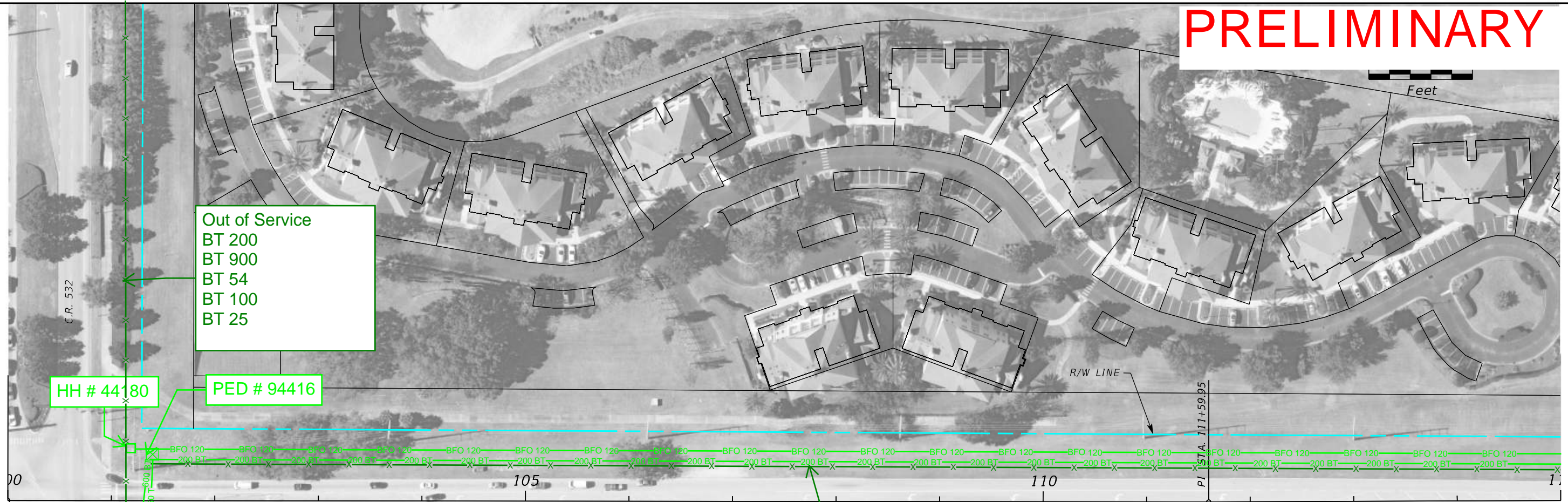

THIS COPY TO BE MARKED AND RETURNED TO ENGINEERING USING THE FOLLOWING COLOR CODE

GREEN: EXISTING UTILITIES

| REVISIONS | | |
|-----------|----|-------------|
| DATE | BY | DESCRIPTION |
| | | |

ENGINEER OF RECORD
 Kevin Joseph Iannarone, PE
 PE No. 71527
 Inwood Consulting Engineers, Inc.
 3000 Dovera Drive, Suite 200
 Oviedo, Florida 32765

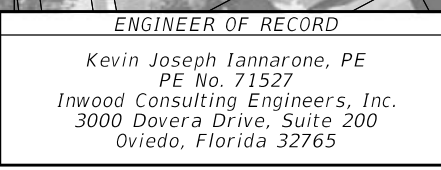

OSCEOLA COUNTY ENGINEERING DEPARTMENT
 1 Courthouse Square, Suite 1100
 Kissimmee, Florida 34741-5488
 Voice: (407) 343-2600 Fax (407) 343-2623

ROADWAY PLANS

SHEET NO.



| REVISIONS | | |
|-----------|----|-------------|
| DATE | BY | DESCRIPTION |
| | | |

| |
|--|
| |
|--|

ENGINEER OF RECORD
 Kevin Joseph Iannarone, PE
 PE No. 71527
 Inwood Consulting Engineers, Inc.
 3000 Dovera Drive, Suite 200
 Oviedo, Florida 32765



OSCEOLA COUNTY
 ENGINEERING DEPARTMENT
 1 Courthouse Square, Suite 1100
 Kissimmee, Florida 34741-5488
 Voice: (407) 343-2600 Fax (407) 343-2623

ROADWAY PLANS

SHEET NO.

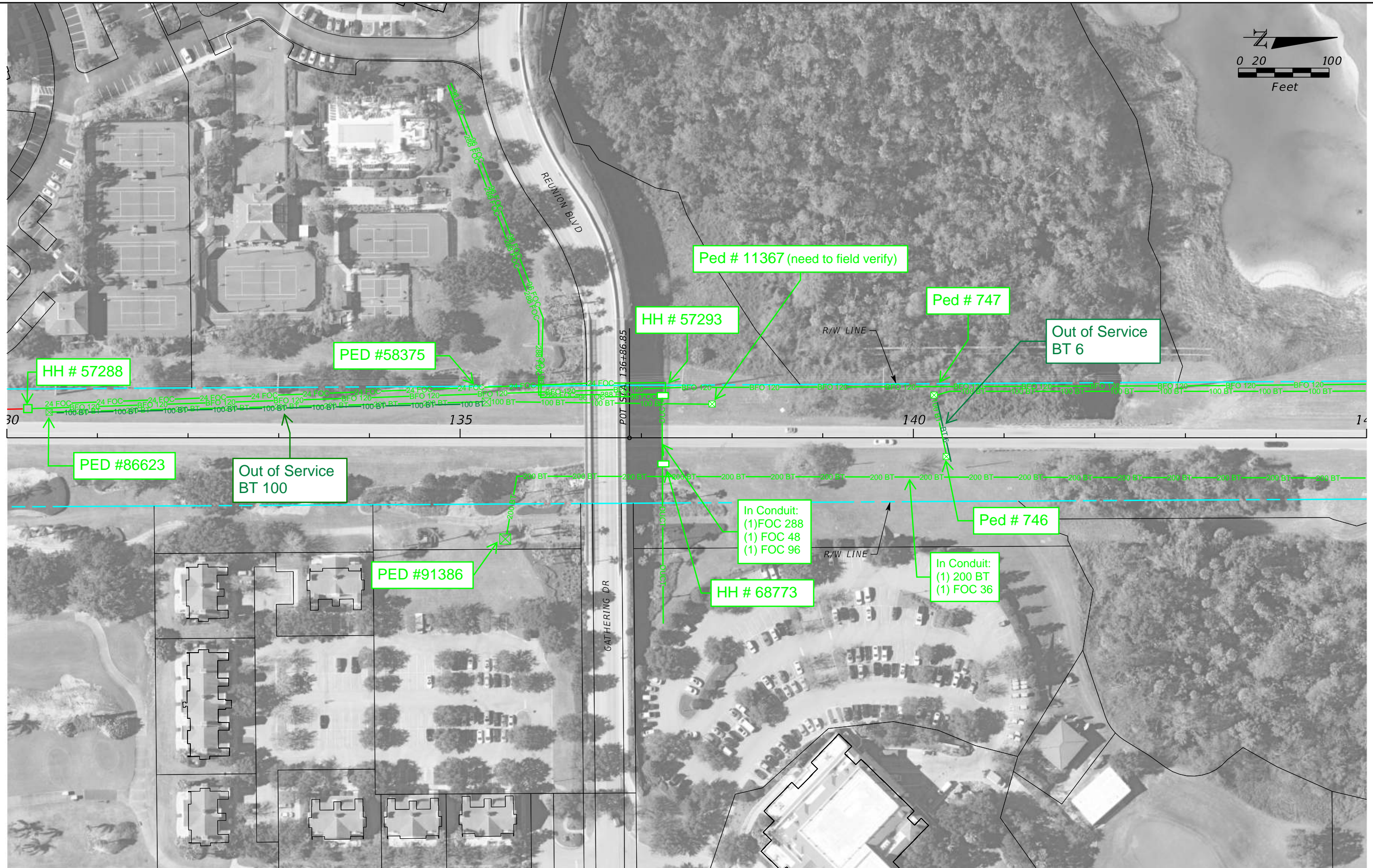
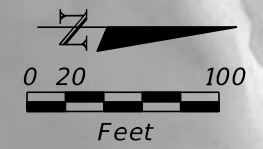

| REVISIONS | | |
|-----------|----|-------------|
| DATE | BY | DESCRIPTION |
| | | |
| | | |

| | |
|--|--|
| | |
| | |

ENGINEER OF RECORD
 Kevin Joseph Iannarone, PE
 PE No. 71527
 Inwood Consulting Engineers, Inc.
 3000 Dovera Drive, Suite 200
 Oviedo, Florida 32765



OSCEOLA COUNTY
 ENGINEERING DEPARTMENT
 1 Courthouse Square, Suite 1100
 Kissimmee, Florida 34741-5488
 Voice: (407) 343-2600 Fax (407) 343-2623

ROADWAY PLANS

SHEET NO.
 1

All CenturyLink facilities (peds, MH, cable and fiber optic) locations are approximate. Call 811 for locates before digging.



| REVISIONS | | |
|-----------|----|-------------|
| DATE | BY | DESCRIPTION |
| | | |

ENGINEER OF RECORD
 Kevin Joseph Iannarone, PE
 PE No. 71527
 Inwood Consulting Engineers, Inc.
 3000 Dovera Drive, Suite 200
 Oviedo, Florida 32765

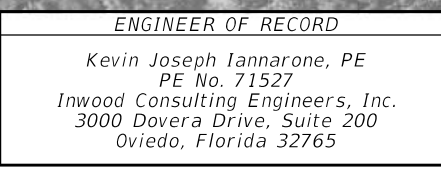

OSCEOLA COUNTY
 ENGINEERING DEPARTMENT
 1 Courthouse Square, Suite 1100
 Kissimmee, Florida 34741-5488
 Voice: (407) 343-2600 Fax (407) 343-2623

ROADWAY PLANS

SHEET NO.

All CenturyLink facilities (peds, MH, cable and fiber optic) locations are approximate. Call 811 for locates before digging.

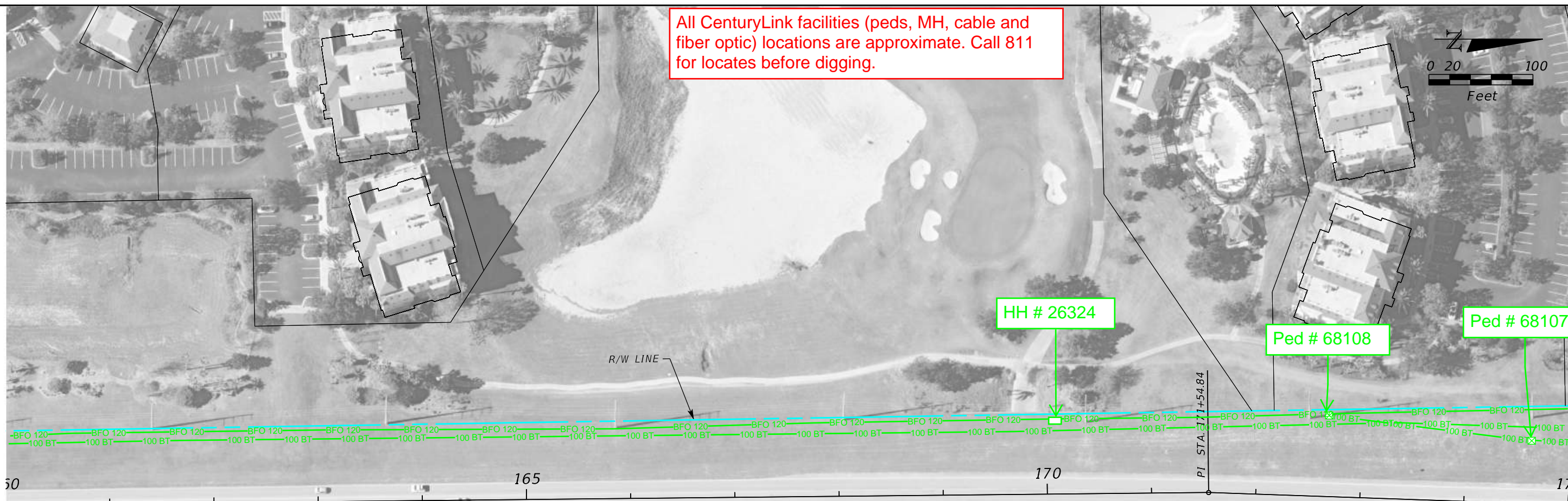

| REVISIONS | | |
|-----------|----|-------------|
| DATE | BY | DESCRIPTION |
| | | |

| |
|--|
| |
|--|

ENGINEER OF RECORD
 Kevin Joseph Iannarone, PE
 PE No. 71527
 Inwood Consulting Engineers, Inc.
 3000 Dovera Drive, Suite 200
 Oviedo, Florida 32765



OSCEOLA COUNTY
 ENGINEERING DEPARTMENT
 1 Courthouse Square, Suite 1100
 Kissimmee, Florida 34741-5488
 Voice: (407) 343-2600 Fax (407) 343-2623

ROADWAY PLANS

SHEET NO.

All CenturyLink facilities (peds, MH, cable and fiber optic) locations are approximate. Call 811 for locates before digging.

Out of Service:
 (1) 200 BT
 (1) 100 BT
 (2) BFO 144

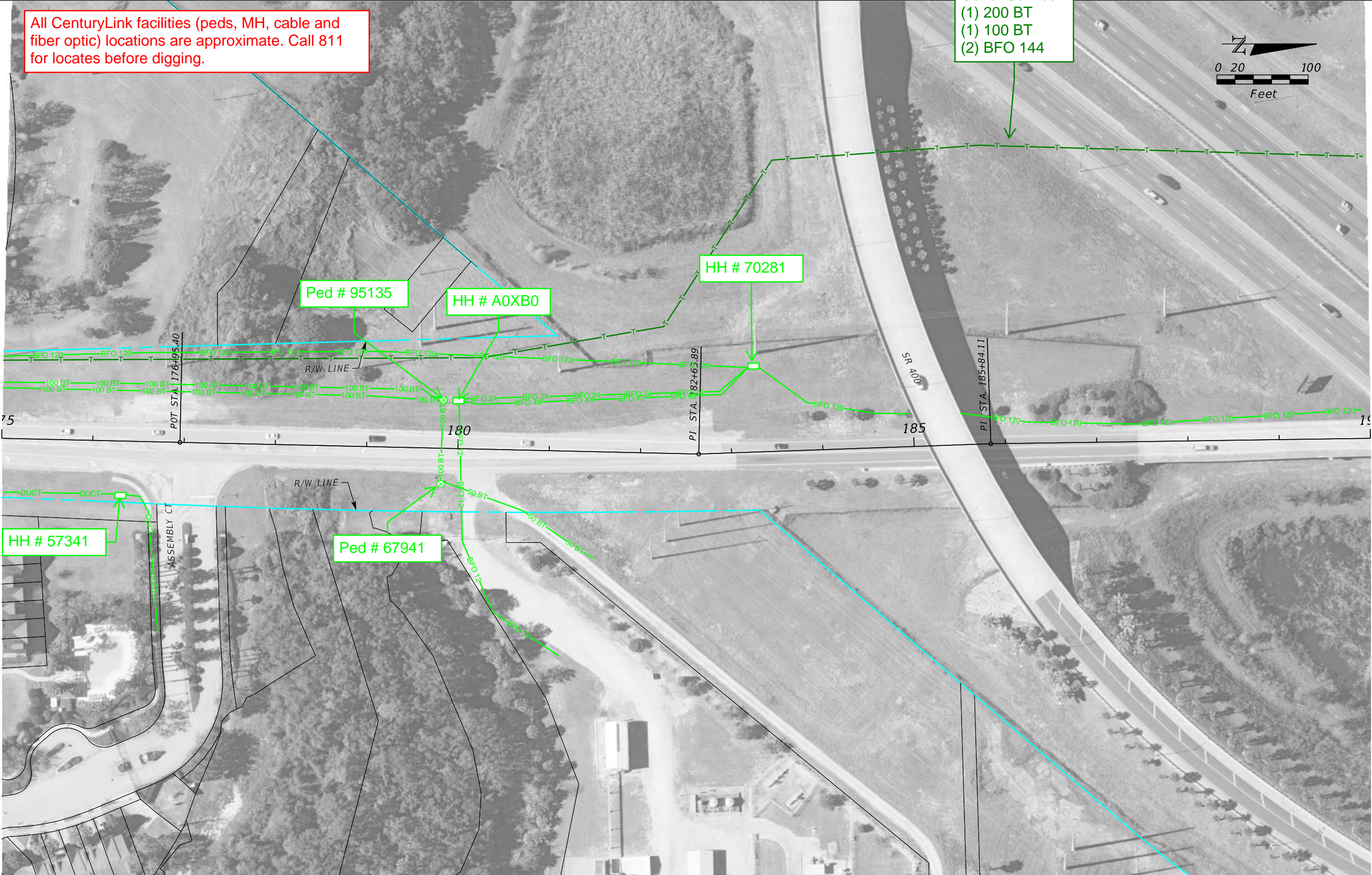

| REVISIONS | | |
|-----------|----|-------------|
| DATE | BY | DESCRIPTION |
| | | |

ENGINEER OF RECORD
 Kevin Joseph Iannarone, PE
 PE No. 71527
 Inwood Consulting Engineers, Inc.
 3000 Dovera Drive, Suite 200
 Oviedo, Florida 32765

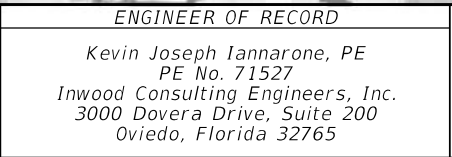

OSCEOLA COUNTY
 ENGINEERING DEPARTMENT
 1 Courthouse Square, Suite 1100
 Kissimmee, Florida 34741-5488
 Voice: (407) 343-2600 Fax (407) 343-2623

ROADWAY PLANS

SHEET NO.

All CenturyLink facilities (peds, MH, cable and fiber optic) locations are approximate. Call 811 for locates before digging.



Out of Service:
 (1) 200 BT
 (1) 100 BT
 (2) BFO 144



| REVISIONS | | |
|-----------|----|-------------|
| DATE | BY | DESCRIPTION |
| | | |

ENGINEER OF RECORD
 Kevin Joseph Iannarone, PE
 PE No. 71527
 Inwood Consulting Engineers, Inc.
 3000 Dovera Drive, Suite 200
 Oviedo, Florida 32765

OSCEOLA COUNTY
 ENGINEERING DEPARTMENT
 1 Courthouse Square, Suite 1100
 Kissimmee, Florida 34741-5488
 Voice: (407) 343-2600 Fax (407) 343-2623

ROADWAY PLANS

SHEET NO.

All CenturyLink facilities (peds, MH, cable and fiber optic) locations are approximate. Call 811 for locates before digging.



Out of Service:
 (1) 200 BT
 (1) 100 BT
 (2) BFO 144

HH # 108375

Ped # 100572

HH # 70280

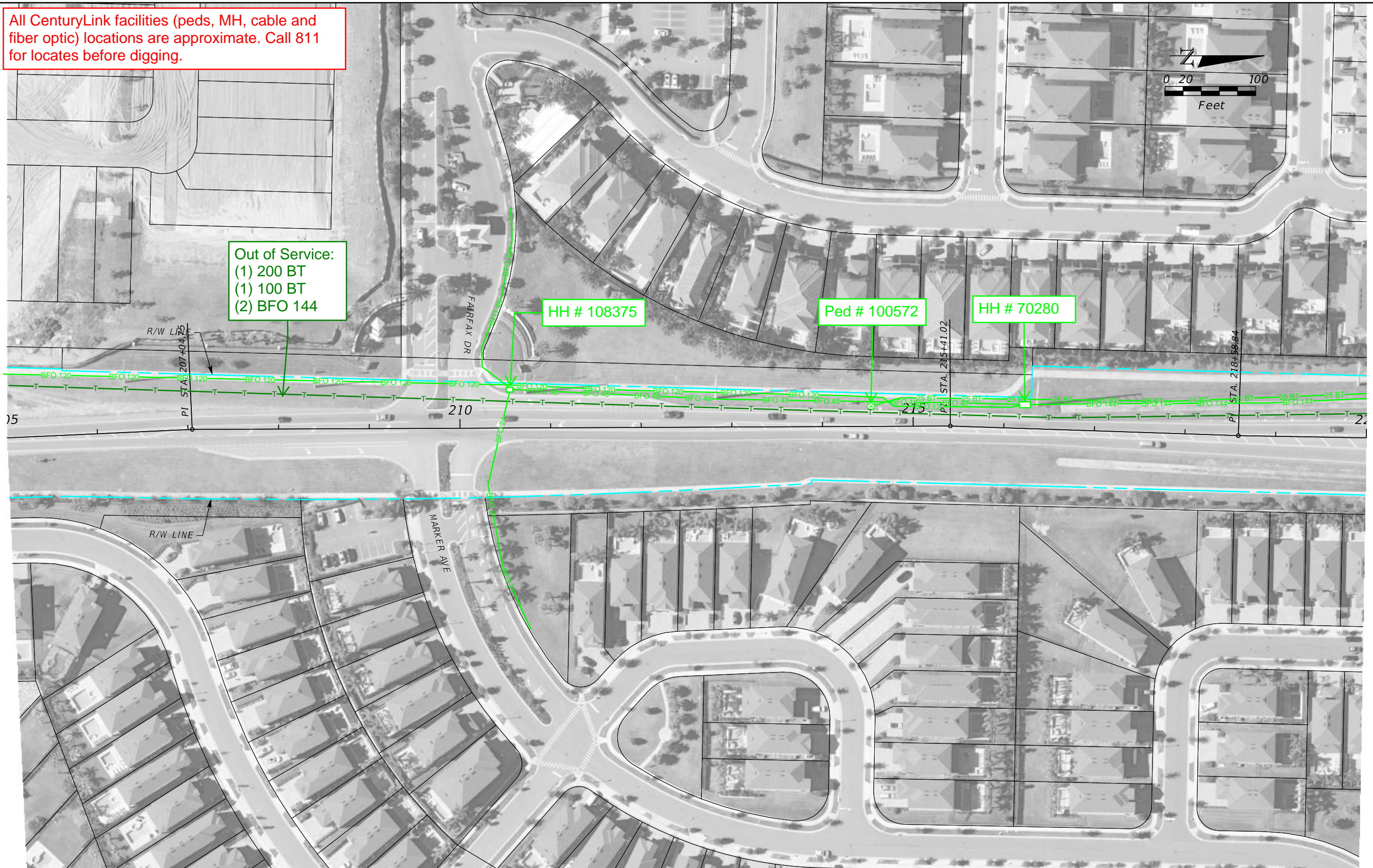

| REVISIONS | | |
|-----------|----|-------------|
| DATE | BY | DESCRIPTION |
| | | |

ENGINEER OF RECORD
 Kevin Joseph Iannarone, PE
 PE No. 71527
 Inwood Consulting Engineers, Inc.
 3000 Dovera Drive, Suite 200
 Oviedo, Florida 32765

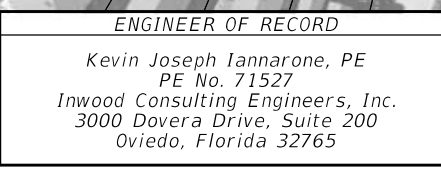

OSCEOLA COUNTY
 ENGINEERING DEPARTMENT
 1 Courthouse Square, Suite 1100
 Kissimmee, Florida 34741-5488
 Voice: (407) 343-2600 Fax (407) 343-2623

ROADWAY PLANS

SHEET NO.

All CenturyLink facilities (peds, MH, cable and fiber optic) locations are approximate. Call 811 for locates before digging.



Out of Service:
(1) 200 BT
(1) 100 BT

Ped # 99350

HH # 99349

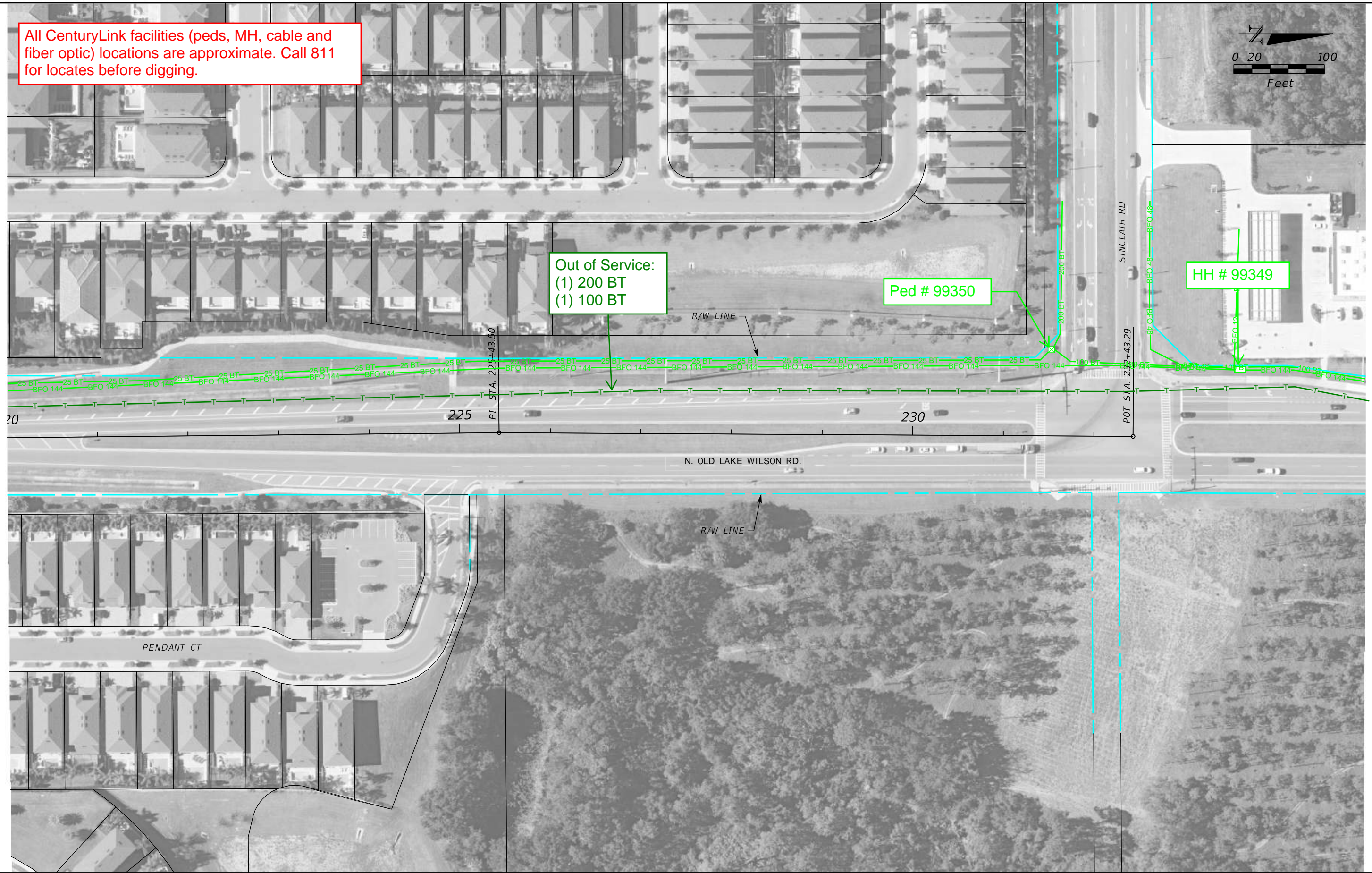

| REVISIONS | | |
|-----------|----|-------------|
| DATE | BY | DESCRIPTION |
| | | |

ENGINEER OF RECORD
 Kevin Joseph Iannarone, PE
 PE No. 71527
 Inwood Consulting Engineers, Inc.
 3000 Dovers Drive, Suite 200
 Oviedo, Florida 32765



OSCEOLA COUNTY
 ENGINEERING DEPARTMENT
 1 Courthouse Square, Suite 1100
 Kissimmee, Florida 34741-5488
 Voice: (407) 343-2600 Fax (407) 343-2623

ROADWAY PLANS

SHEET NO.

Charter Communications

Charter Communications / Spectrum Typical Legend:

- (SPEC) = Charter Communications / Spectrum Facilities called out on mark-up.
- (UG) = Underground – All types of trench work to be placed at a min. 36" in depth, unless otherwise noted on plan sheets.
- (BFO) = Buried Fiber Optic Cables – Typical (3) 1.5" HDPE conduits. Unless otherwise noted on mark-up.
- (BTV) = Buried Coaxial Cables - .875, .625 in diameter. Some in-cased in 1.5" HDPE conduit.
- (OTV) = All overhead CATV facilities both fiber and coaxial cables supported by .25" strand. All power poles are maintained by the respective power company.
- (PB) = Pull Box / Vault location.
- (PED) = SPEC above ground type pedestal.
- (OUC) = Orlando Utility Commission – Electric Distribution
- (DE) = Duke Energy – Electric Distribution
- (FPL) = Florida Power & Light
- (SW) = Sidewalk

PRELIMINARY

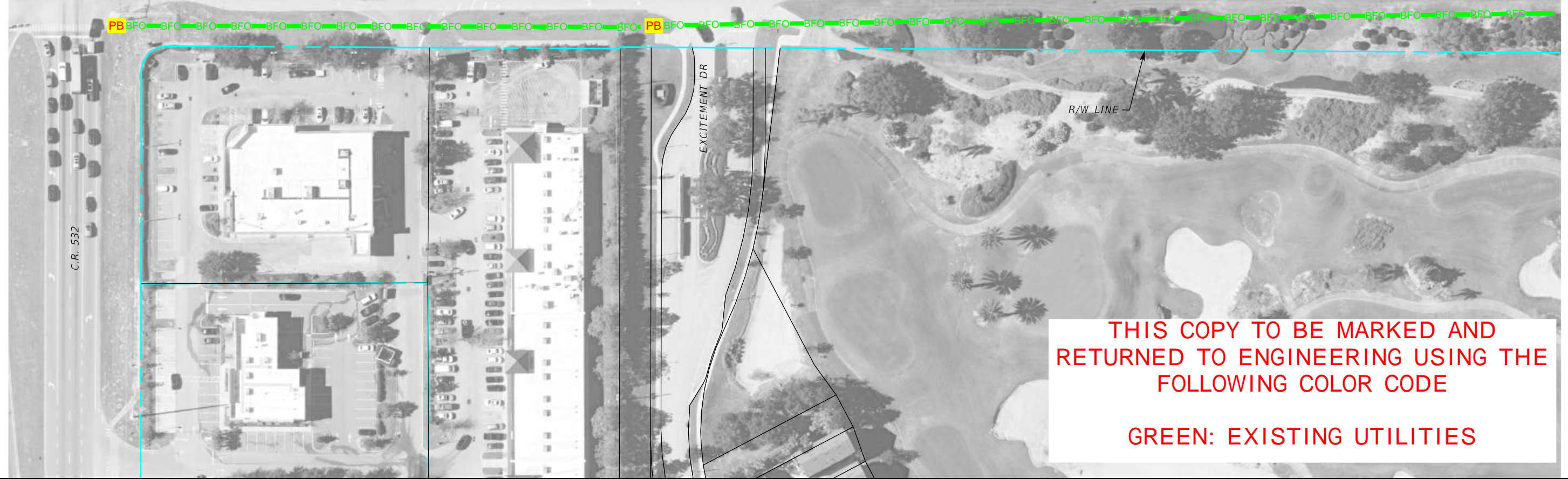
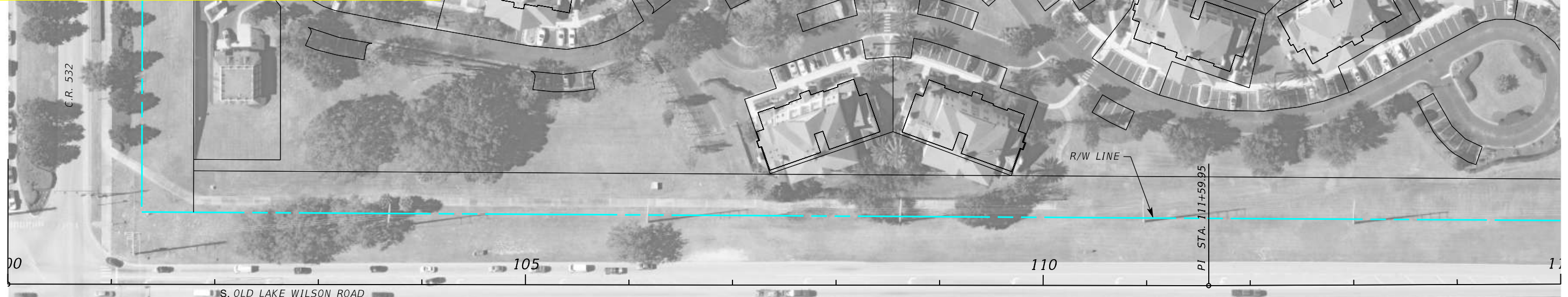

THIS COPY TO BE MARKED AND
RETURNED TO ENGINEERING USING THE
FOLLOWING COLOR CODE

GREEN: EXISTING UTILITIES

| REVISIONS | | |
|-----------|----|-------------|
| DATE | BY | DESCRIPTION |
| | | |

ENGINEER OF RECORD

Kevin Joseph Iannarone, PE
PE No. 71527
Inwood Consulting Engineers, Inc.
3000 Dovera Drive, Suite 200
Oviedo, Florida 32765



OSCEOLA COUNTY
ENGINEERING DEPARTMENT
1 Courthouse Square, Suite 1100
Kissimmee, Florida 34741-5488
Voice: (407) 343-2600 Fax (407) 343-2623

ROADWAY PLANS

SHEET NO.

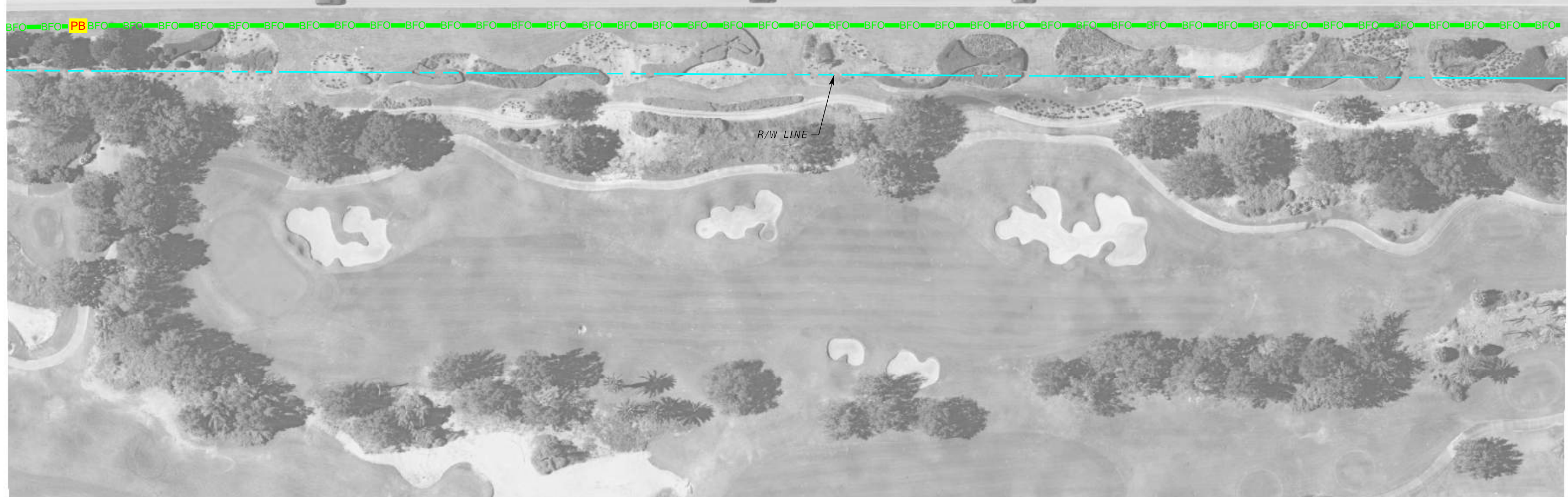
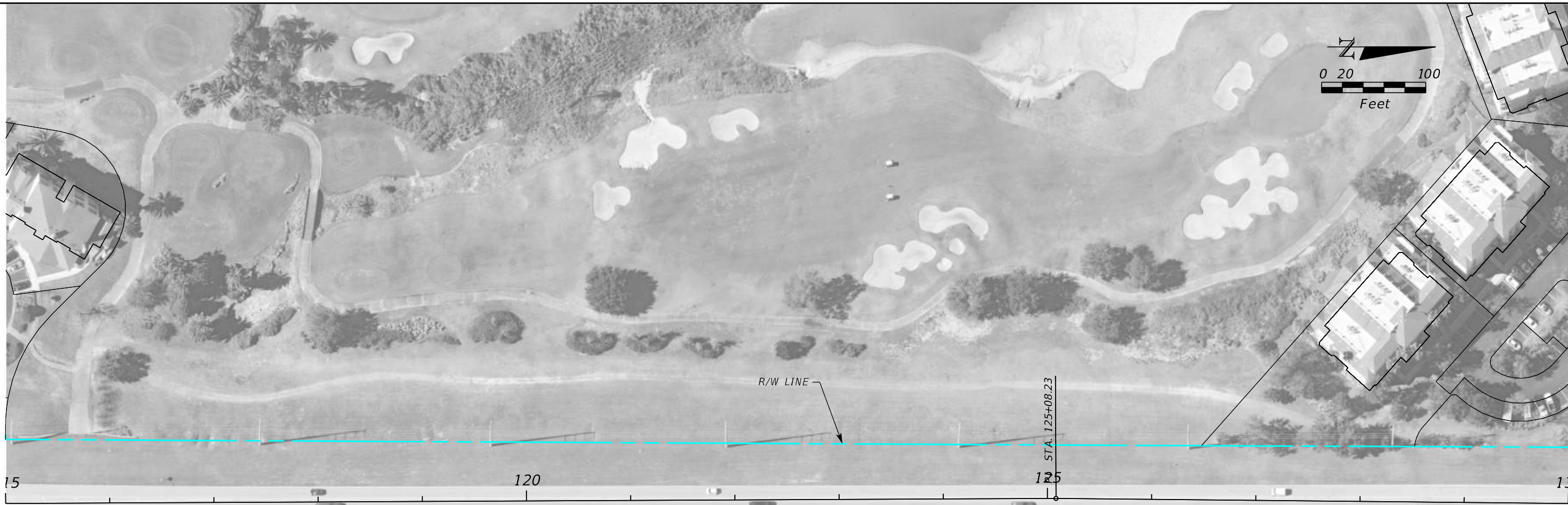

| REVISIONS | | |
|-----------|----|-------------|
| DATE | BY | DESCRIPTION |
| | | |

| |
|--|
| |
|--|

ENGINEER OF RECORD
 Kevin Joseph Iannarone, PE
 PE No. 71527
 Inwood Consulting Engineers, Inc.
 3000 Dovera Drive, Suite 200
 Oviedo, Florida 32765



OSCEOLA COUNTY
 ENGINEERING DEPARTMENT
 1 Courthouse Square, Suite 1100
 Kissimmee, Florida 34741-5488
 Voice: (407) 343-2600 Fax (407) 343-2623

ROADWAY PLANS

SHEET NO.

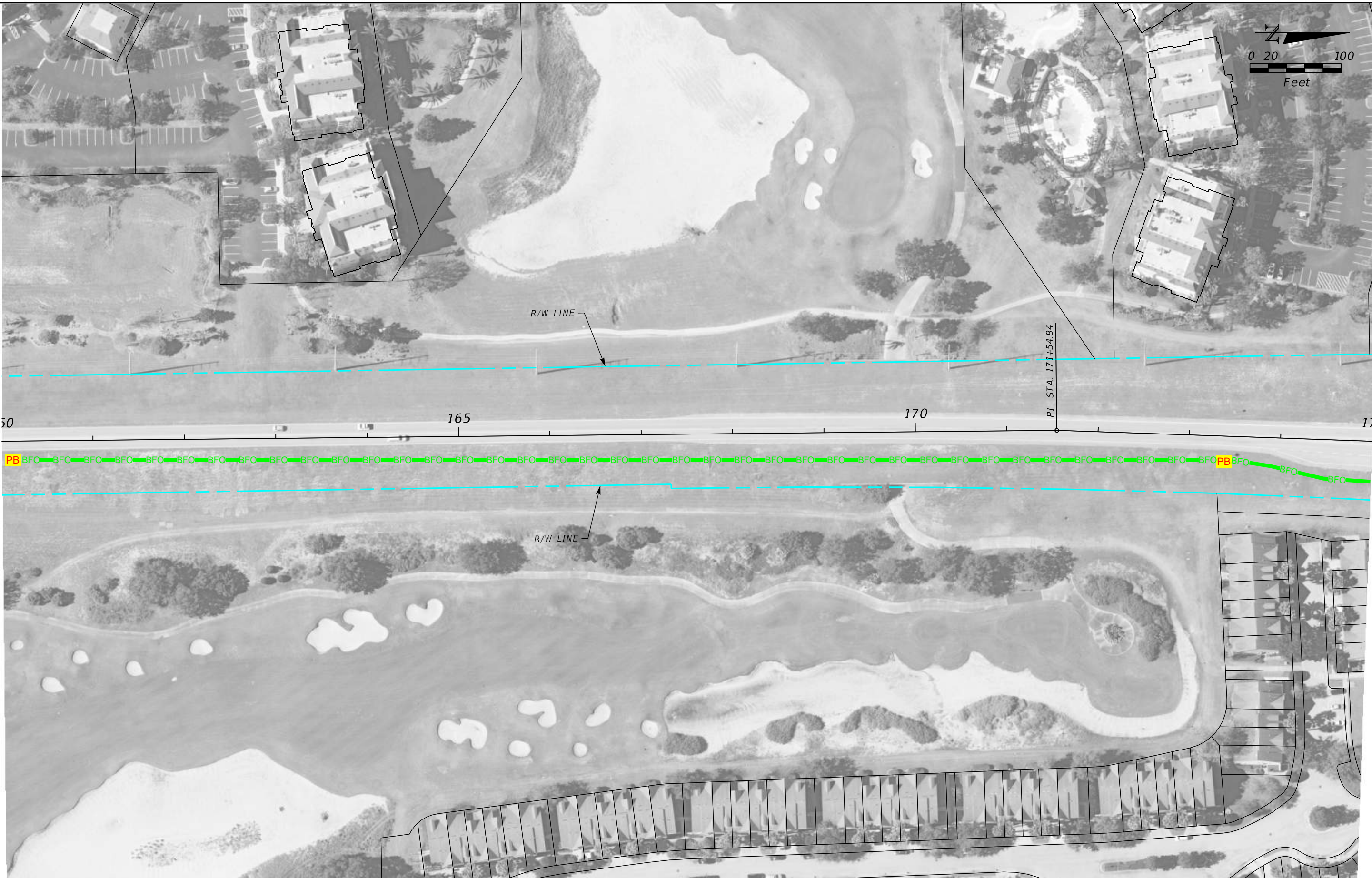

| REVISIONS | | |
|-----------|----|-------------|
| DATE | BY | DESCRIPTION |
| | | |

| |
|--|
| |
|--|

ENGINEER OF RECORD
 Kevin Joseph Iannarone, PE
 PE No. 71527
 Inwood Consulting Engineers, Inc.
 3000 Dovera Drive, Suite 200
 Oviedo, Florida 32765

 OSCEOLA COUNTY
 ENGINEERING DEPARTMENT
 1 Courthouse Square, Suite 1100
 Kissimmee, Florida 34741-5488
 Voice: (407) 343-2600 Fax (407) 343-2623

ROADWAY PLANS

SHEET NO.

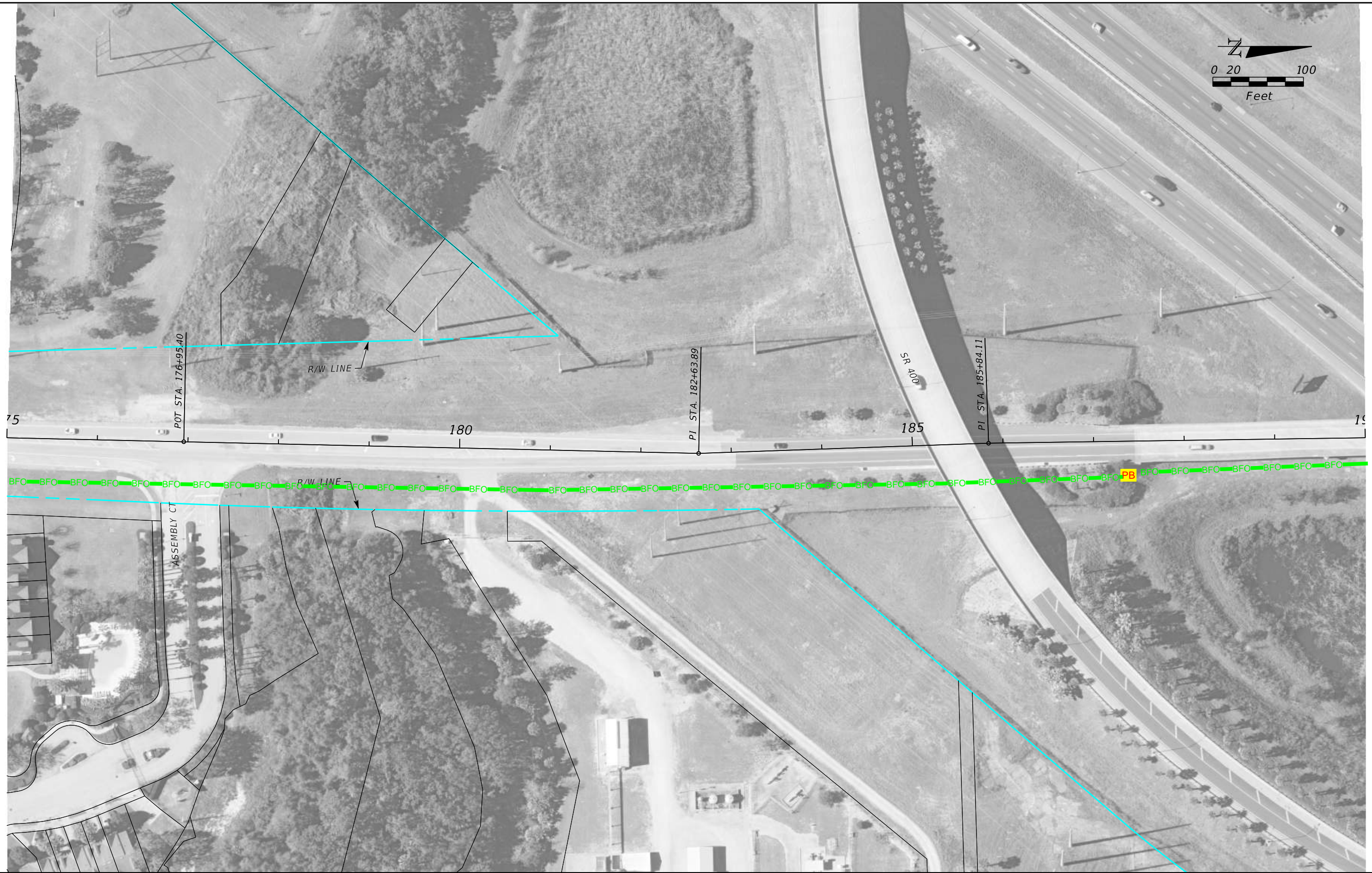

| REVISIONS | | |
|-----------|----|-------------|
| DATE | BY | DESCRIPTION |
| | | |
| | | |

ENGINEER OF RECORD
 Kevin Joseph Iannarone, PE
 PE No. 71527
 Inwood Consulting Engineers, Inc.
 3000 Dovera Drive, Suite 200
 Oviedo, Florida 32765



OSCEOLA COUNTY
 ENGINEERING DEPARTMENT
 1 Courthouse Square, Suite 1100
 Kissimmee, Florida 34741-5488
 Voice: (407) 343-2600 Fax (407) 343-2623

ROADWAY PLANS

SHEET NO.



| REVISIONS | | |
|-----------|----|-------------|
| DATE | BY | DESCRIPTION |
| | | |

| |
|--|
| |
|--|

ENGINEER OF RECORD
 Kevin Joseph Iannarone, PE
 PE No. 71527
 Inwood Consulting Engineers, Inc.
 3000 Dovera Drive, Suite 200
 Oviedo, Florida 32765



OSCEOLA COUNTY
 ENGINEERING DEPARTMENT
 1 Courthouse Square, Suite 1100
 Kissimmee, Florida 34741-5488
 Voice: (407) 343-2600 Fax (407) 343-2623

ROADWAY PLANS

SHEET NO.



| REVISIONS | | |
|-----------|----|-------------|
| DATE | BY | DESCRIPTION |
| | | |

ENGINEER OF RECORD
 Kevin Joseph Iannarone, PE
 PE No. 71527
 Inwood Consulting Engineers, Inc.
 3000 Dovera Drive, Suite 200
 Oviedo, Florida 32765



OSCEOLA COUNTY
 ENGINEERING DEPARTMENT
 1 Courthouse Square, Suite 1100
 Kissimmee, Florida 34741-5488
 Voice: (407) 343-2600 Fax (407) 343-2623

ROADWAY PLANS

SHEET NO.



| REVISIONS | | |
|-----------|----|-------------|
| DATE | BY | DESCRIPTION |
| | | |

ENGINEER OF RECORD
 Kevin Joseph Iannarone, PE
 PE No. 71527
 Inwood Consulting Engineers, Inc.
 3000 Dovera Drive, Suite 200
 Oviedo, Florida 32765



OSCEOLA COUNTY
 ENGINEERING DEPARTMENT
 1 Courthouse Square, Suite 1100
 Kissimmee, Florida 34741-5488
 Voice: (407) 343-2600 Fax (407) 343-2623

ROADWAY PLANS

SHEET NO.

Enterprise Community Development District
(No Response)

Florida Gas Transmission - Lakeland

PRELIMINARY



**THIS COPY TO BE MARKED AND
RETURNED TO ENGINEERING USING THE
FOLLOWING COLOR CODE**

GREEN: EXISTING UTILITIES

| REVISIONS | | |
|-----------|----|-------------|
| DATE | BY | DESCRIPTION |
| | | |

ENGINEER OF RECORD
 Kevin Joseph Iannarone, PE
 PE No. 71527
 Inwood Consulting Engineers, Inc.
 3000 Dovera Drive, Suite 200
 Oviedo, Florida 32765



**OSCEOLA COUNTY
ENGINEERING DEPARTMENT**
 1 Courthouse Square, Suite 1100
 Kissimmee, Florida 34741-5488
 Voice: (407) 343-2600 Fax (407) 343-2623

ROADWAY PLANS

SHEET NO.

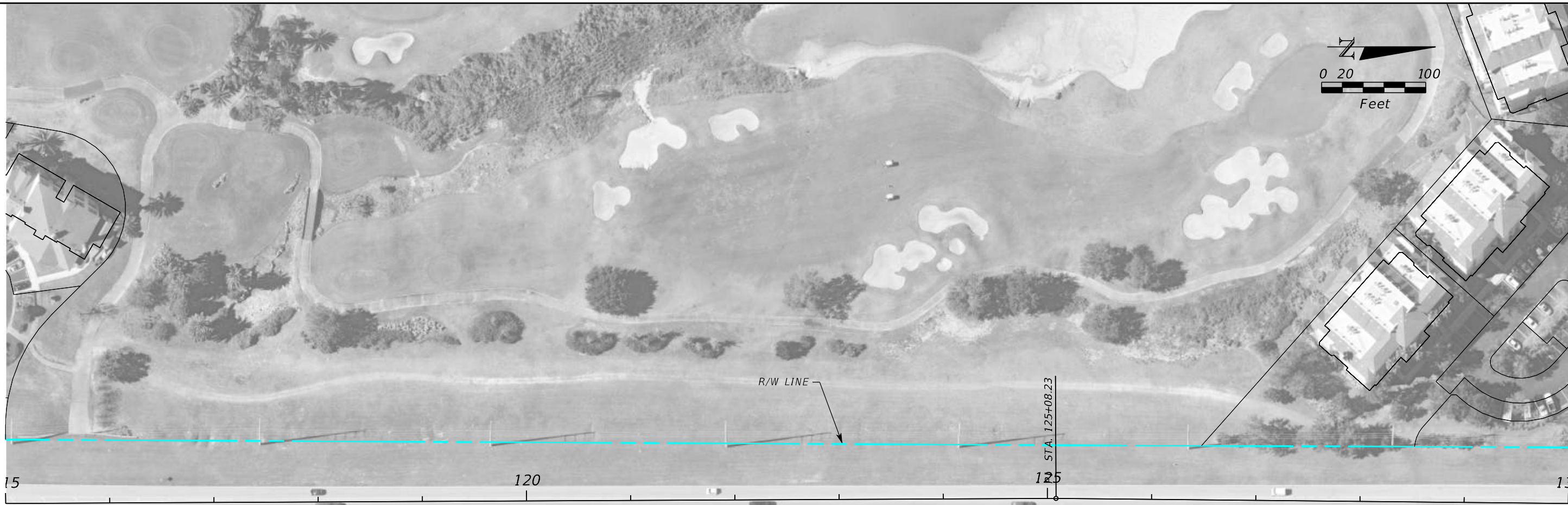

| REVISIONS | | |
|-----------|----|-------------|
| DATE | BY | DESCRIPTION |
| | | |

| |
|--|
| |
|--|

ENGINEER OF RECORD
 Kevin Joseph Iannarone, PE
 PE No. 71527
 Inwood Consulting Engineers, Inc.
 3000 Dovera Drive, Suite 200
 Oviedo, Florida 32765



OSCEOLA COUNTY
 ENGINEERING DEPARTMENT
 1 Courthouse Square, Suite 1100
 Kissimmee, Florida 34741-5488
 Voice: (407) 343-2600 Fax (407) 343-2623

ROADWAY PLANS

SHEET NO.

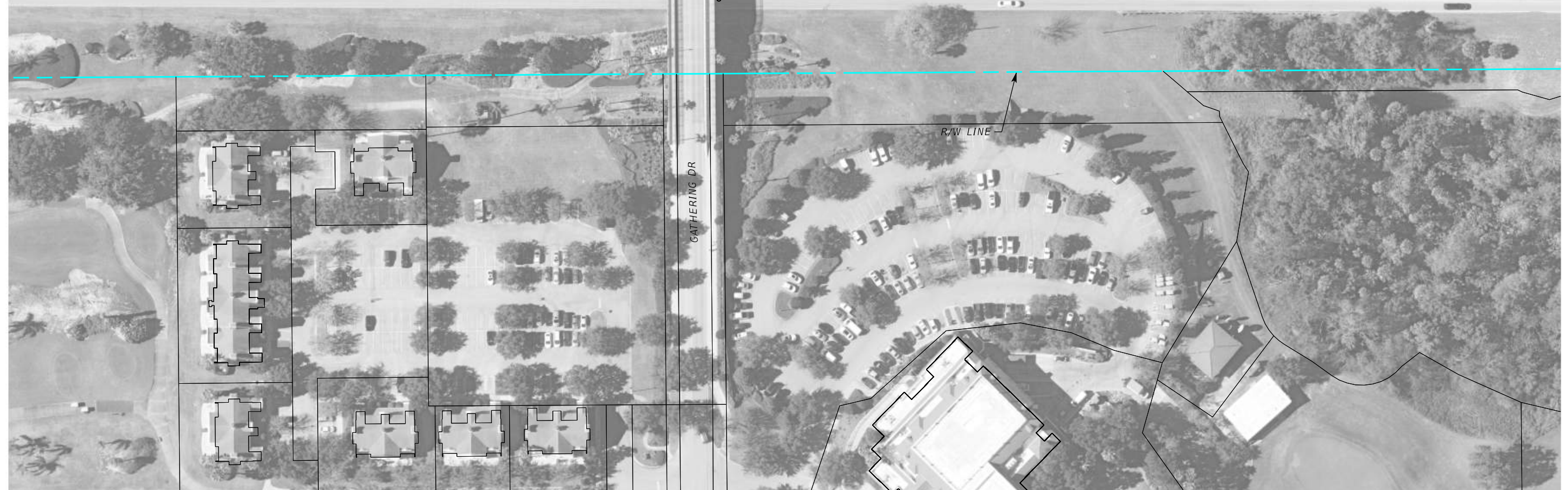
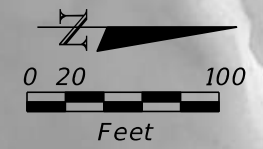

| REVISIONS | | |
|-----------|----|-------------|
| DATE | BY | DESCRIPTION |
| | | |

ENGINEER OF RECORD
 Kevin Joseph Iannarone, PE
 PE No. 71527
 Inwood Consulting Engineers, Inc.
 3000 Dovera Drive, Suite 200
 Oviedo, Florida 32765

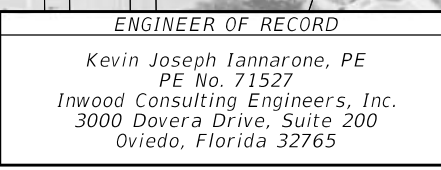

**OSCEOLA COUNTY
 ENGINEERING DEPARTMENT**
 1 Courthouse Square, Suite 1100
 Kissimmee, Florida 34741-5488
 Voice: (407) 343-2600 Fax (407) 343-2623

ROADWAY PLANS

SHEET NO.

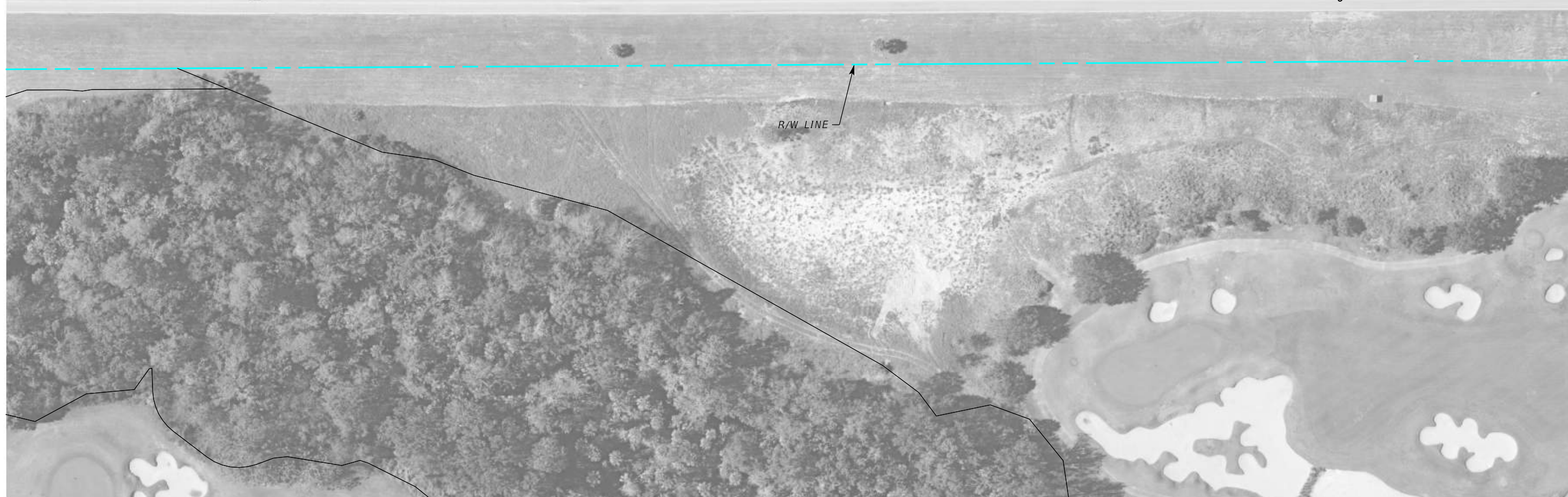
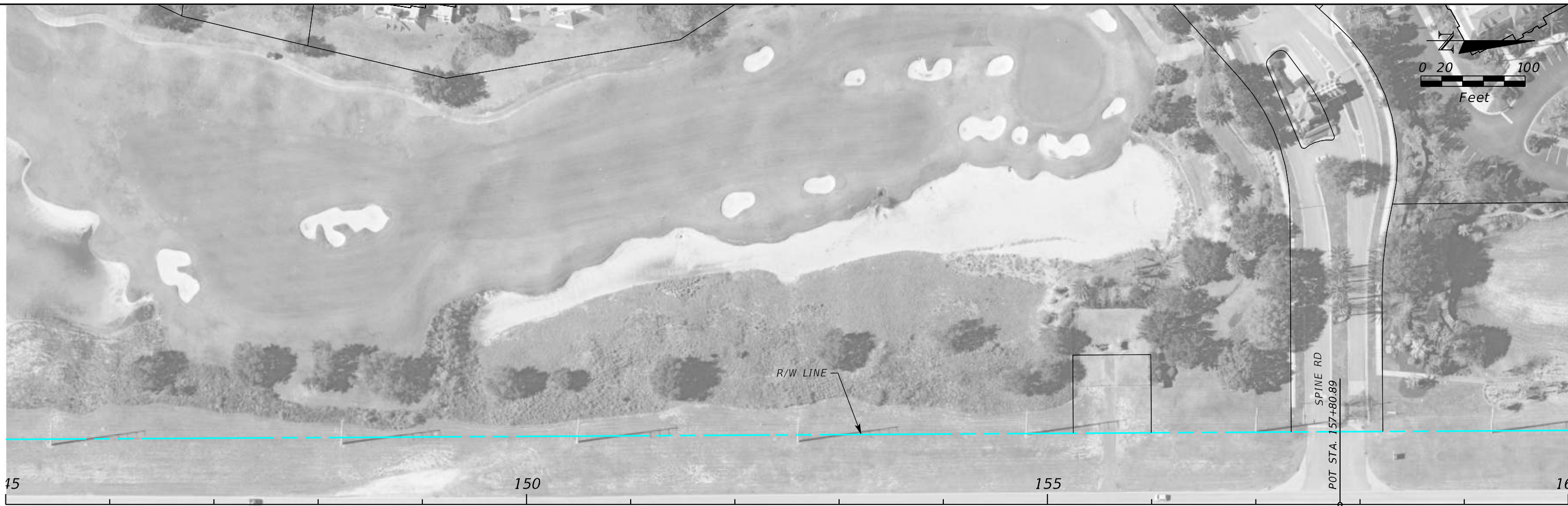

| REVISIONS | | |
|-----------|----|-------------|
| DATE | BY | DESCRIPTION |
| | | |

ENGINEER OF RECORD
 Kevin Joseph Iannarone, PE
 PE No. 71527
 Inwood Consulting Engineers, Inc.
 3000 Dovera Drive, Suite 200
 Oviedo, Florida 32765



OSCEOLA COUNTY
 ENGINEERING DEPARTMENT
 1 Courthouse Square, Suite 1100
 Kissimmee, Florida 34741-5488
 Voice: (407) 343-2600 Fax (407) 343-2623

ROADWAY PLANS

SHEET NO.

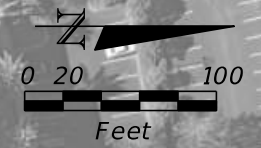
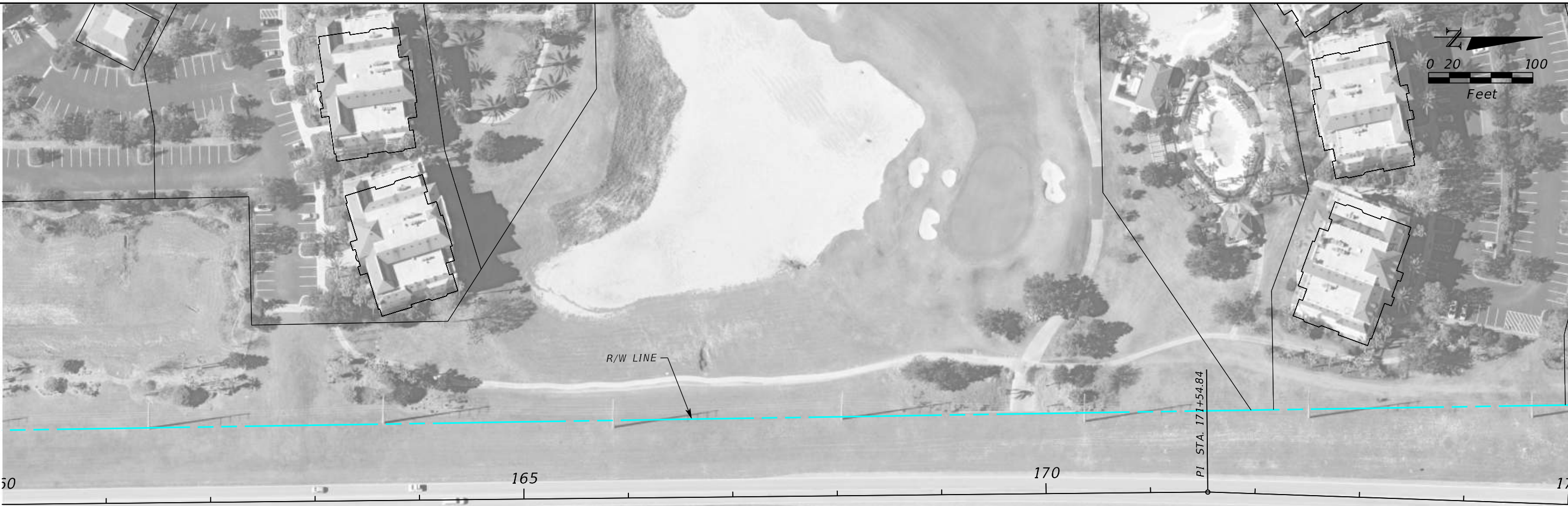

| REVISIONS | | |
|-----------|----|-------------|
| DATE | BY | DESCRIPTION |
| | | |

ENGINEER OF RECORD
 Kevin Joseph Iannarone, PE
 PE No. 71527
 Inwood Consulting Engineers, Inc.
 3000 Dovera Drive, Suite 200
 Oviedo, Florida 32765



OSCEOLA COUNTY
 ENGINEERING DEPARTMENT
 1 Courthouse Square, Suite 1100
 Kissimmee, Florida 34741-5488
 Voice: (407) 343-2600 Fax (407) 343-2623

ROADWAY PLANS

SHEET NO.

WARNING:
 THESE MATERIALS ARE FOR INFORMATIONAL PURPOSES ONLY AND MUST NOT BE USED OR RELIED ON AS AN EXACT REPRESENTATION OF EXISTING CONDITIONS AND/OR PIPELINE LOCATIONS. FIELD CONDITIONS OR THE EXACT LOCATIONS OF THESE FACILITIES MUST BE ESTABLISHED SOLELY BY FIELD VERIFICATION. STATE LAW REQUIRES AN EXCAVATOR CONTACT THE STATE ONE-CALL CENTER AT ITS 800 NUMBER OR THE NATIONAL RESPONSE 811 NUMBER BEFORE DIGGING TO ALLOW AN ON-SITE INSPECTION BY A PIPELINE COMPANY FIELD REPRESENTATIVE.

THIS INFORMATION IS CONFIDENTIAL AND MUST BE PROTECTED. DISCLOSURE, COPYING, DISTRIBUTION, OR USE OF THE CONTENTS OF THIS AND/OR THE ATTACHMENTS IF YOU ARE NOT THE INTENDED RECIPIENT IS PROHIBITED.

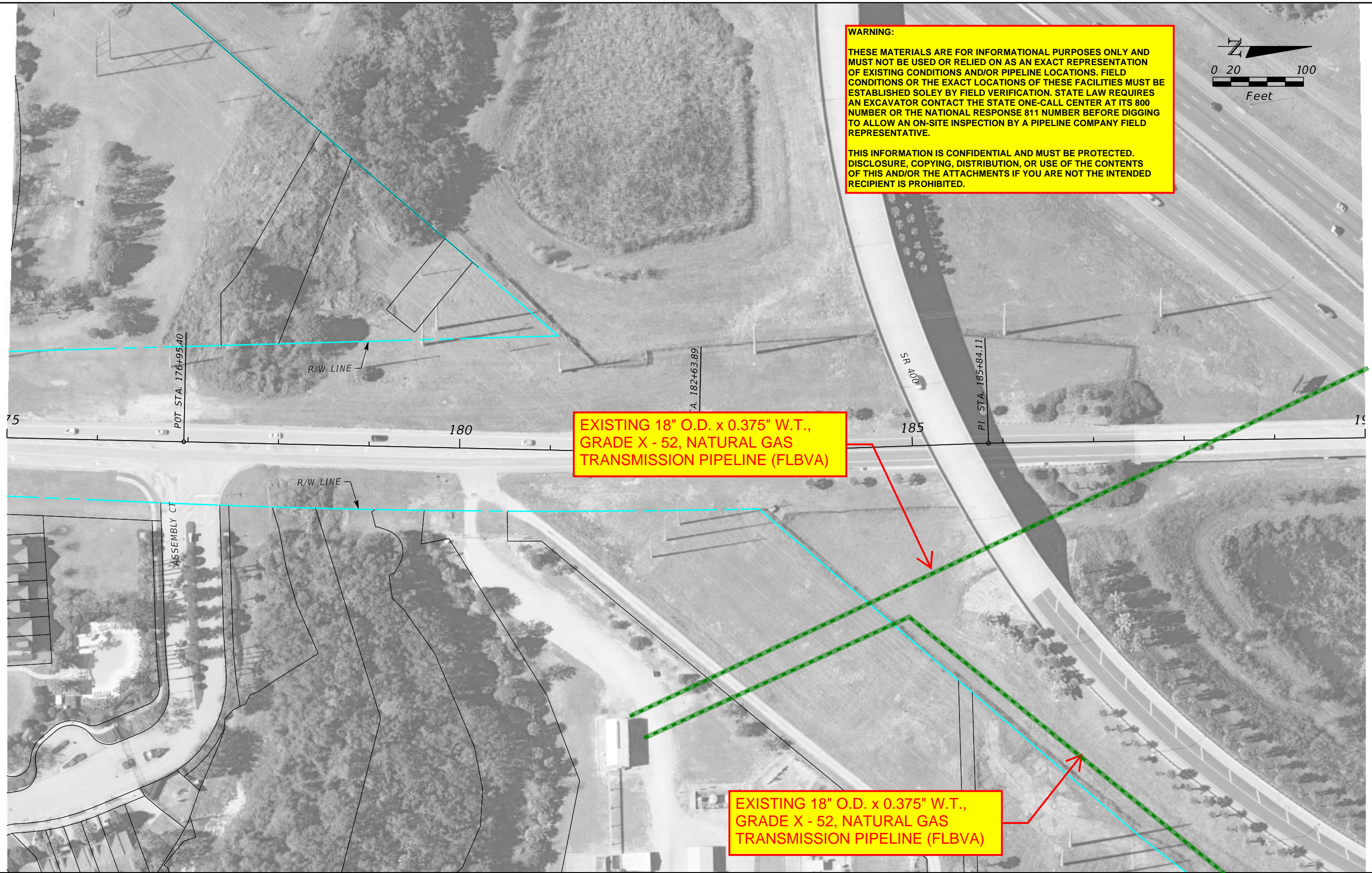

**EXISTING 18" O.D. x 0.375" W.T.,
 GRADE X - 52, NATURAL GAS
 TRANSMISSION PIPELINE (FLBVA)**

**EXISTING 18" O.D. x 0.375" W.T.,
 GRADE X - 52, NATURAL GAS
 TRANSMISSION PIPELINE (FLBVA)**

| REVISIONS | | |
|-----------|----|-------------|
| DATE | BY | DESCRIPTION |
| | | |

ENGINEER OF RECORD
 Kevin Joseph Iannarone, PE
 PE No. 71527
 Inwood Consulting Engineers, Inc.
 3000 Dovera Drive, Suite 200
 Oviedo, Florida 32765



**OSCEOLA COUNTY
 ENGINEERING DEPARTMENT**
 1 Courthouse Square, Suite 1100
 Kissimmee, Florida 34741-5488
 Voice: (407) 343-2600 Fax (407) 343-2623

ROADWAY PLANS

SHEET NO.



WARNING:
 THESE MATERIALS ARE FOR INFORMATIONAL PURPOSES ONLY AND MUST NOT BE USED OR RELIED ON AS AN EXACT REPRESENTATION OF EXISTING CONDITIONS AND/OR PIPELINE LOCATIONS. FIELD CONDITIONS OR THE EXACT LOCATIONS OF THESE FACILITIES MUST BE ESTABLISHED SOLELY BY FIELD VERIFICATION. STATE LAW REQUIRES AN EXCAVATOR CONTACT THE STATE ONE-CALL CENTER AT ITS 800 NUMBER OR THE NATIONAL RESPONSE 811 NUMBER BEFORE DIGGING TO ALLOW AN ON-SITE INSPECTION BY A PIPELINE COMPANY FIELD REPRESENTATIVE.

THIS INFORMATION IS CONFIDENTIAL AND MUST BE PROTECTED. DISCLOSURE, COPYING, DISTRIBUTION, OR USE OF THE CONTENTS OF THIS AND/OR THE ATTACHMENTS IF YOU ARE NOT THE INTENDED RECIPIENT IS PROHIBITED.

**EXISTING 18" O.D. x 0.375" W.T.,
 GRADE X - 52, NATURAL GAS
 TRANSMISSION PIPELINE (FLBVA)**

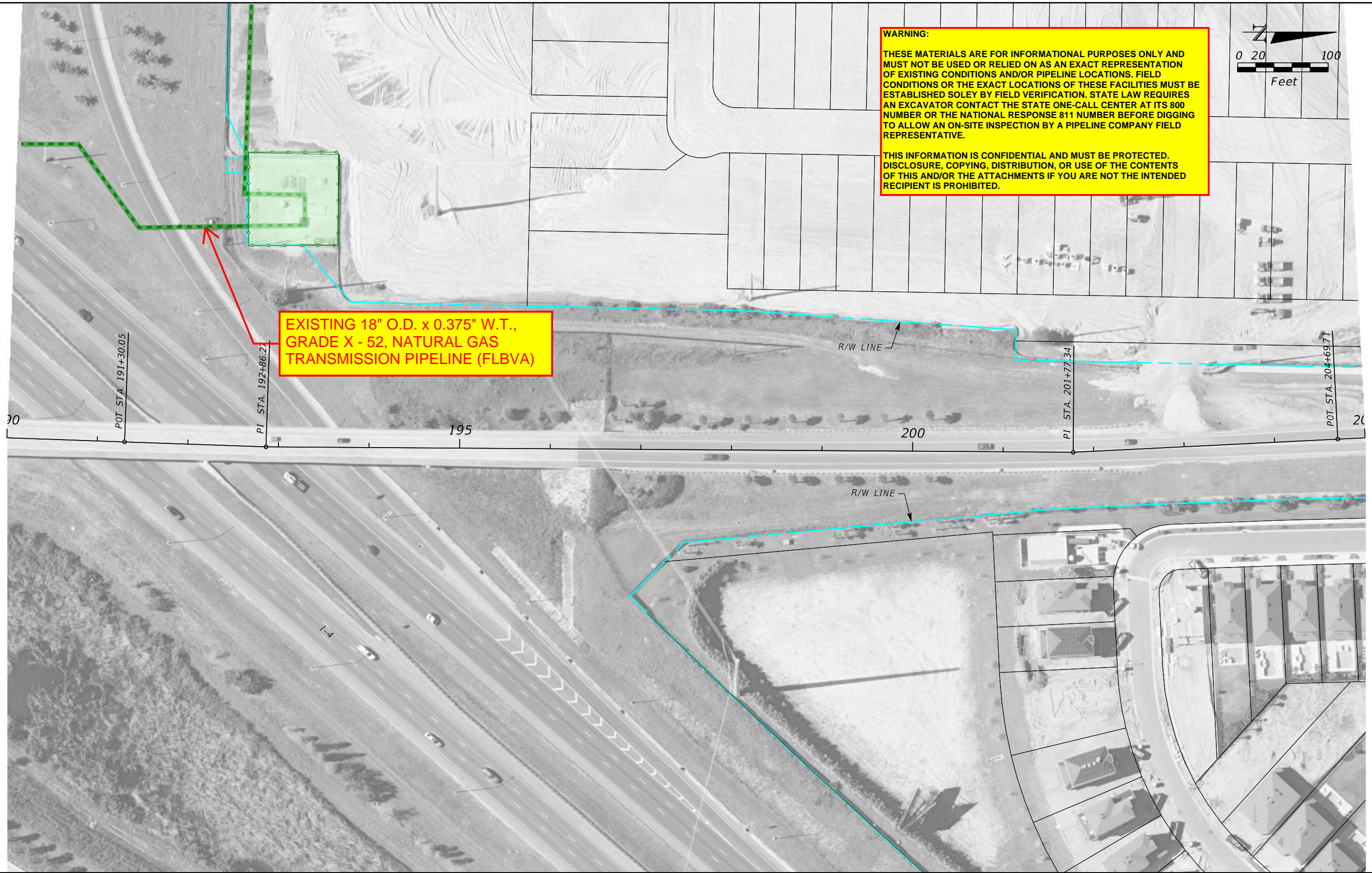

| REVISIONS | | |
|-----------|----|-------------|
| DATE | BY | DESCRIPTION |
| | | |

ENGINEER OF RECORD
 Kevin Joseph Iannarone, PE
 PE No. 71527
 Inwood Consulting Engineers, Inc.
 3000 Dovera Drive, Suite 200
 Oviedo, Florida 32765



**OSCEOLA COUNTY
 ENGINEERING DEPARTMENT**
 1 Courthouse Square, Suite 1100
 Kissimmee, Florida 34741-5488
 Voice: (407) 343-2600 Fax (407) 343-2623

ROADWAY PLANS

SHEET NO.



| REVISIONS | | |
|-----------|----|-------------|
| DATE | BY | DESCRIPTION |
| | | |
| | | |

ENGINEER OF RECORD
 Kevin Joseph Iannarone, PE
 PE No. 71527
 Inwood Consulting Engineers, Inc.
 3000 Dovera Drive, Suite 200
 Oviedo, Florida 32765



OSCEOLA COUNTY
 ENGINEERING DEPARTMENT
 1 Courthouse Square, Suite 1100
 Kissimmee, Florida 34741-5488
 Voice: (407) 343-2600 Fax (407) 343-2623

ROADWAY PLANS

SHEET NO.



| REVISIONS | | |
|-----------|----|-------------|
| DATE | BY | DESCRIPTION |
| | | |

ENGINEER OF RECORD
 Kevin Joseph Iannarone, PE
 PE No. 71527
 Inwood Consulting Engineers, Inc.
 3000 Dovera Drive, Suite 200
 Oviedo, Florida 32765



OSCEOLA COUNTY
 ENGINEERING DEPARTMENT
 1 Courthouse Square, Suite 1100
 Kissimmee, Florida 34741-5488
 Voice: (407) 343-2600 Fax (407) 343-2623

ROADWAY PLANS

SHEET NO.

Duke Energy Transmission



69kV Transmission Line

230 kV Transmission Line

Osceola Polk Line Rd

S Old Lake Wilson Rd

429

4

NOININE

Sinclair Rd

Duke Energy Distribution

DUKE DISTRIBUTION
 POC: TOMAS MACIAS
 EMAIL: TOMAS.MACIAS@DUKE-ENERGY.COM
 PH: 520-366-7254
 WO#39636956
 2/2/2021

PRELIMINARY

UNDERGROUND FACILITIES IN AREA.
 PLEASE CONTACT SUNSHINE 811 AT
 800-432-4770 BEFORE DIGGING

EXISTING U.E. 12.4/7.2KV
 CONDUCTOR SPAN TO
 REMAIN - TWO CIRCUITS

EXISTING U.E. 12.4/7.2KV
 CONDUCTOR SPAN TO
 REMAIN - FOUR CIRCUITS

EXISTING U.E. 12.4/7.2KV
 CONDUCTOR SPAN TO
 REMAIN

**THIS COPY TO BE MARKED AND
 RETURNED TO ENGINEERING USING THE
 FOLLOWING COLOR CODE**

GREEN: EXISTING UTILITIES

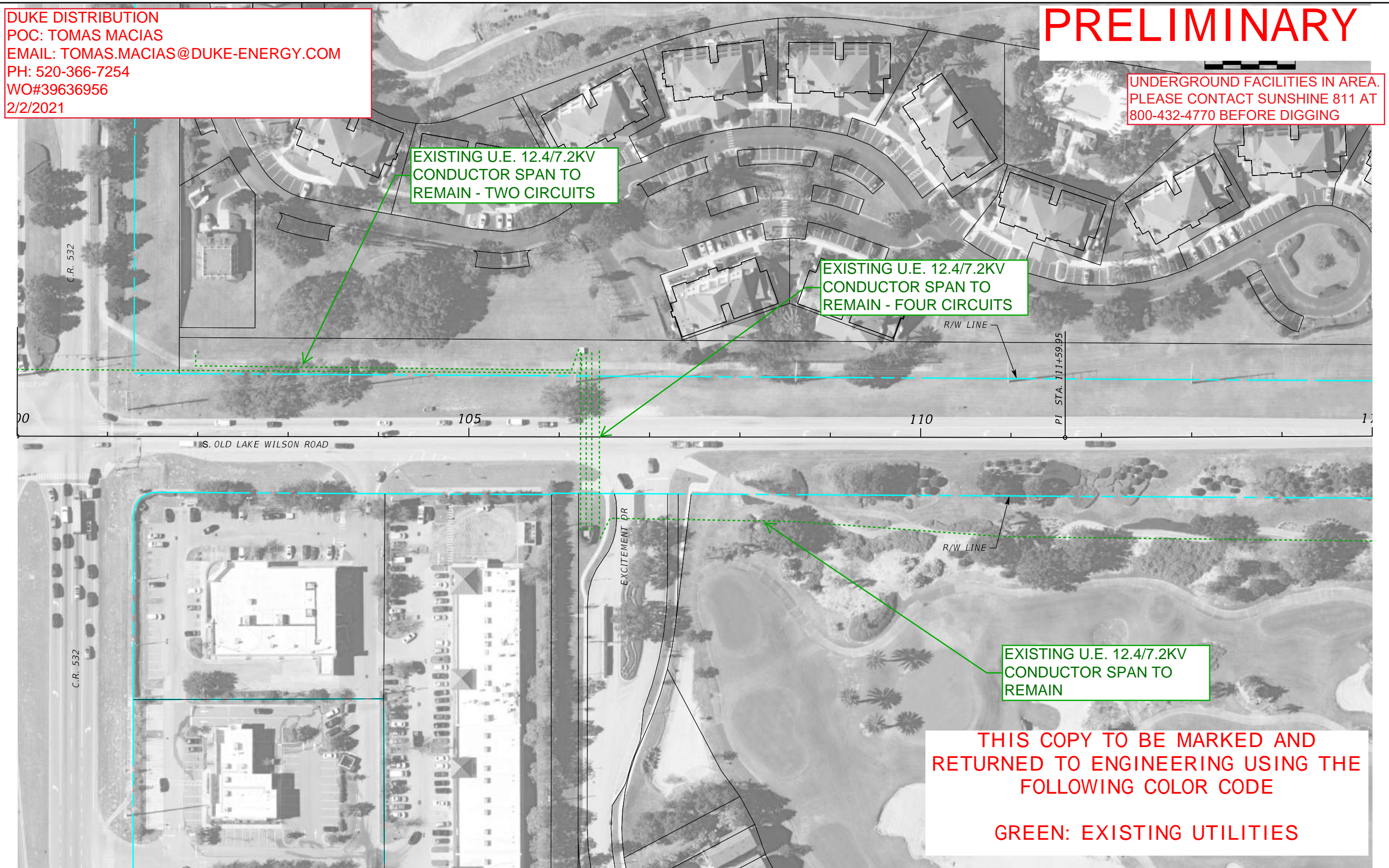

| REVISIONS | | |
|-----------|----|-------------|
| DATE | BY | DESCRIPTION |
| | | |

| |
|--|
| |
|--|

ENGINEER OF RECORD
 Kevin Joseph Iannarone, PE
 PE No. 71527
 Inwood Consulting Engineers, Inc.
 3000 Dovera Drive, Suite 200
 Oviedo, Florida 32765



OSCEOLA COUNTY
 ENGINEERING DEPARTMENT
 1 Courthouse Square, Suite 1100
 Kissimmee, Florida 34741-5488
 Voice: (407) 343-2600 Fax (407) 343-2623

ROADWAY PLANS

SHEET NO.

**UNDERGROUND FACILITIES IN AREA.
PLEASE CONTACT SUNSHINE 811 AT
800-432-4770 BEFORE DIGGING**



**EXISTING U.E. 12.4/7.2KV
CONDUCTOR SPAN TO
REMAIN**

**EXISTING U.E. 12.4/7.2KV
CONDUCTOR SPAN TO
REMAIN**

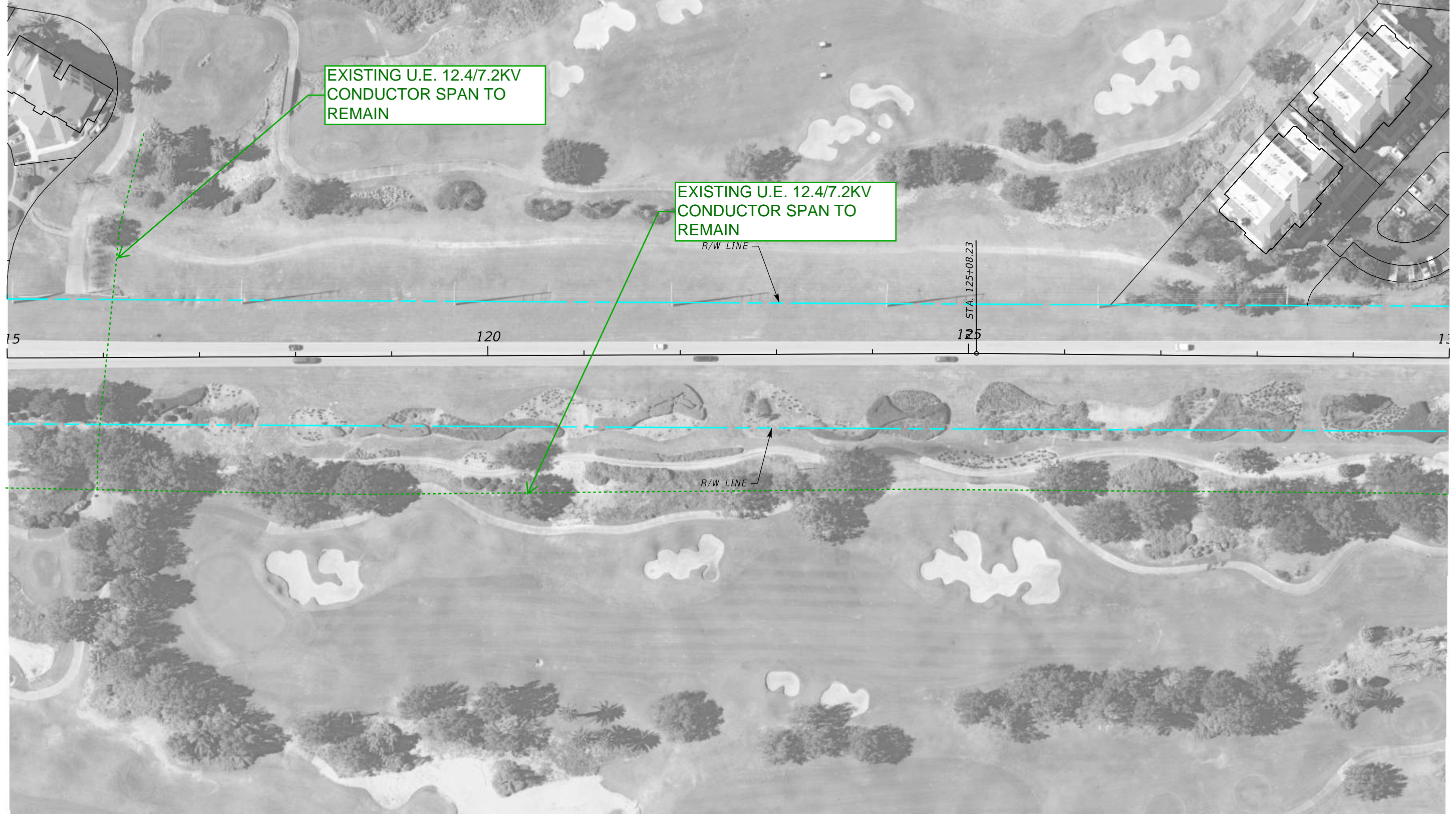

| REVISIONS | | |
|-----------|----|-------------|
| DATE | BY | DESCRIPTION |
| | | |

| |
|--|
| |
|--|

ENGINEER OF RECORD
Kevin Joseph Iannarone, PE
PE No. 71527
Inwood Consulting Engineers, Inc.
3000 Dovera Drive, Suite 200
Oviedo, Florida 32765



**OSCEOLA COUNTY
ENGINEERING DEPARTMENT**
1 Courthouse Square, Suite 1100
Kissimmee, Florida 34741-5488
Voice: (407) 343-2600 Fax (407) 343-2623

ROADWAY PLANS

SHEET NO.

**UNDERGROUND FACILITIES IN AREA.
PLEASE CONTACT SUNSHINE 811 AT
800-432-4770 BEFORE DIGGING**

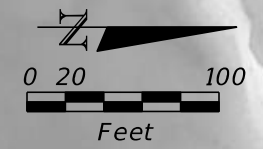

**EXISTING U.E. 12.4/7.2KV
CONDUCTOR SPAN TO
REMAIN**

**EXISTING U.E. 12.4/7.2KV
CONDUCTOR SPAN TO
REMAIN**

**EXISTING U.E. 12.4/7.2KV
CONDUCTOR SPANS TO
REMAIN. 2 - CIRCUITS**

**EXISTING U.E. 12.4/7.2KV
CONDUCTOR SPANS TO
REMAIN. 4 - CIRCUITS**

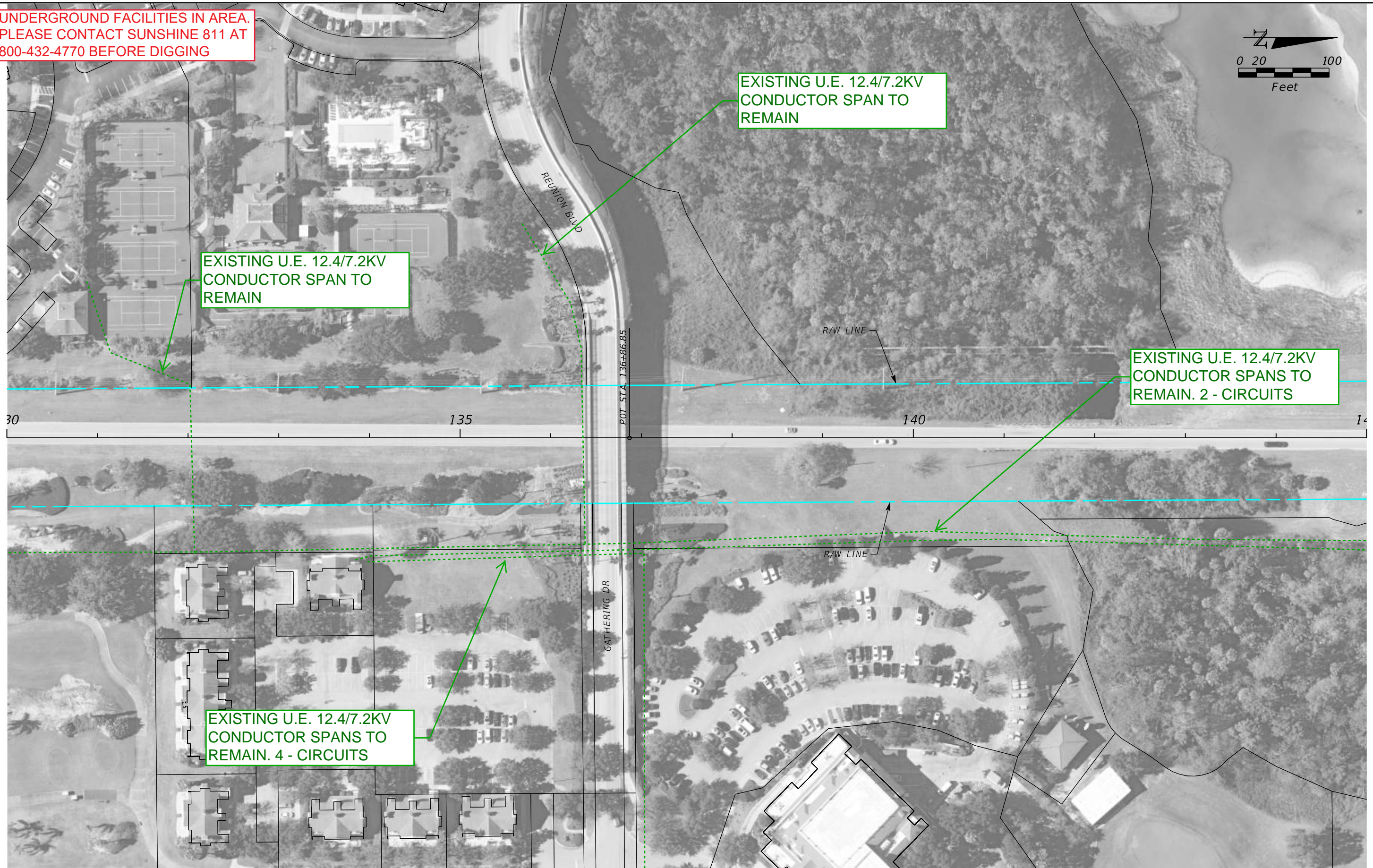

| REVISIONS | | |
|-----------|----|-------------|
| DATE | BY | DESCRIPTION |
| | | |

| |
|--|
| |
|--|

ENGINEER OF RECORD
Kevin Joseph Iannarone, PE
PE No. 71527
Inwood Consulting Engineers, Inc.
3000 Dovera Drive, Suite 200
Oviedo, Florida 32765



**OSCEOLA COUNTY
ENGINEERING DEPARTMENT**
1 Courthouse Square, Suite 1100
Kissimmee, Florida 34741-5488
Voice: (407) 343-2600 Fax (407) 343-2623

ROADWAY PLANS

SHEET NO.

**UNDERGROUND FACILITIES IN AREA.
PLEASE CONTACT SUNSHINE 811 AT
800-432-4770 BEFORE DIGGING**



| REVISIONS | | |
|-----------|----|-------------|
| DATE | BY | DESCRIPTION |
| | | |

ENGINEER OF RECORD
 Kevin Joseph Iannarone, PE
 PE No. 71527
 Inwood Consulting Engineers, Inc.
 3000 Dovera Drive, Suite 200
 Oviedo, Florida 32765



**OSCEOLA COUNTY
ENGINEERING DEPARTMENT**
 1 Courthouse Square, Suite 1100
 Kissimmee, Florida 34741-5488
 Voice: (407) 343-2600 Fax (407) 343-2623

ROADWAY PLANS

SHEET NO.

**UNDERGROUND FACILITIES IN AREA.
PLEASE CONTACT SUNSHINE 811 AT
800-432-4770 BEFORE DIGGING**



| REVISIONS | | |
|-----------|----|-------------|
| DATE | BY | DESCRIPTION |
| | | |

ENGINEER OF RECORD
 Kevin Joseph Iannarone, PE
 PE No. 71527
 Inwood Consulting Engineers, Inc.
 3000 Dovera Drive, Suite 200
 Oviedo, Florida 32765



**OSCEOLA COUNTY
ENGINEERING DEPARTMENT**
 1 Courthouse Square, Suite 1100
 Kissimmee, Florida 34741-5488
 Voice: (407) 343-2600 Fax (407) 343-2623

ROADWAY PLANS

SHEET NO.

UNDERGROUND FACILITIES IN AREA.
PLEASE CONTACT SUNSHINE 811 AT
800-432-4770 BEFORE DIGGING



EXISTING O.E. 12.4/7.2KV
CONDUCTOR SPAN TO
REMAIN

EXISTING U.E. 12.4/7.2KV
CONDUCTOR SPAN TO
REMAIN

EXISTING U.E. 12.4/7.2KV
CONDUCTOR SPAN TO
REMAIN

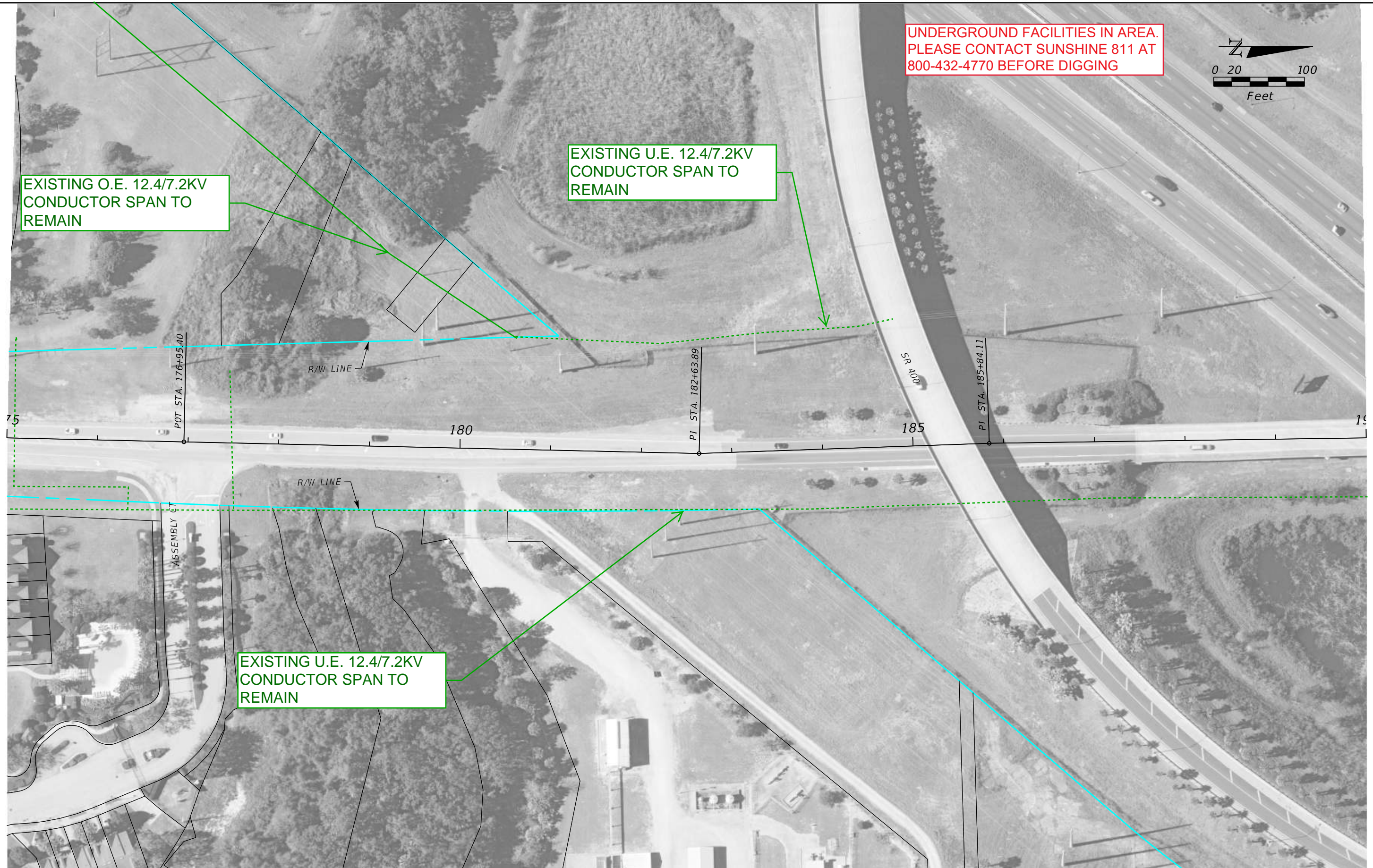

| REVISIONS | | |
|-----------|----|-------------|
| DATE | BY | DESCRIPTION |
| | | |
| | | |

ENGINEER OF RECORD
Kevin Joseph Iannarone, PE
PE No. 71527
Inwood Consulting Engineers, Inc.
3000 Dovera Drive, Suite 200
Oviedo, Florida 32765



OSCEOLA COUNTY
ENGINEERING DEPARTMENT
1 Courthouse Square, Suite 1100
Kissimmee, Florida 34741-5488
Voice: (407) 343-2600 Fax (407) 343-2623

ROADWAY PLANS

SHEET
NO.

UNDERGROUND FACILITIES IN AREA.
PLEASE CONTACT SUNSHINE 811 AT
800-432-4770 BEFORE DIGGING

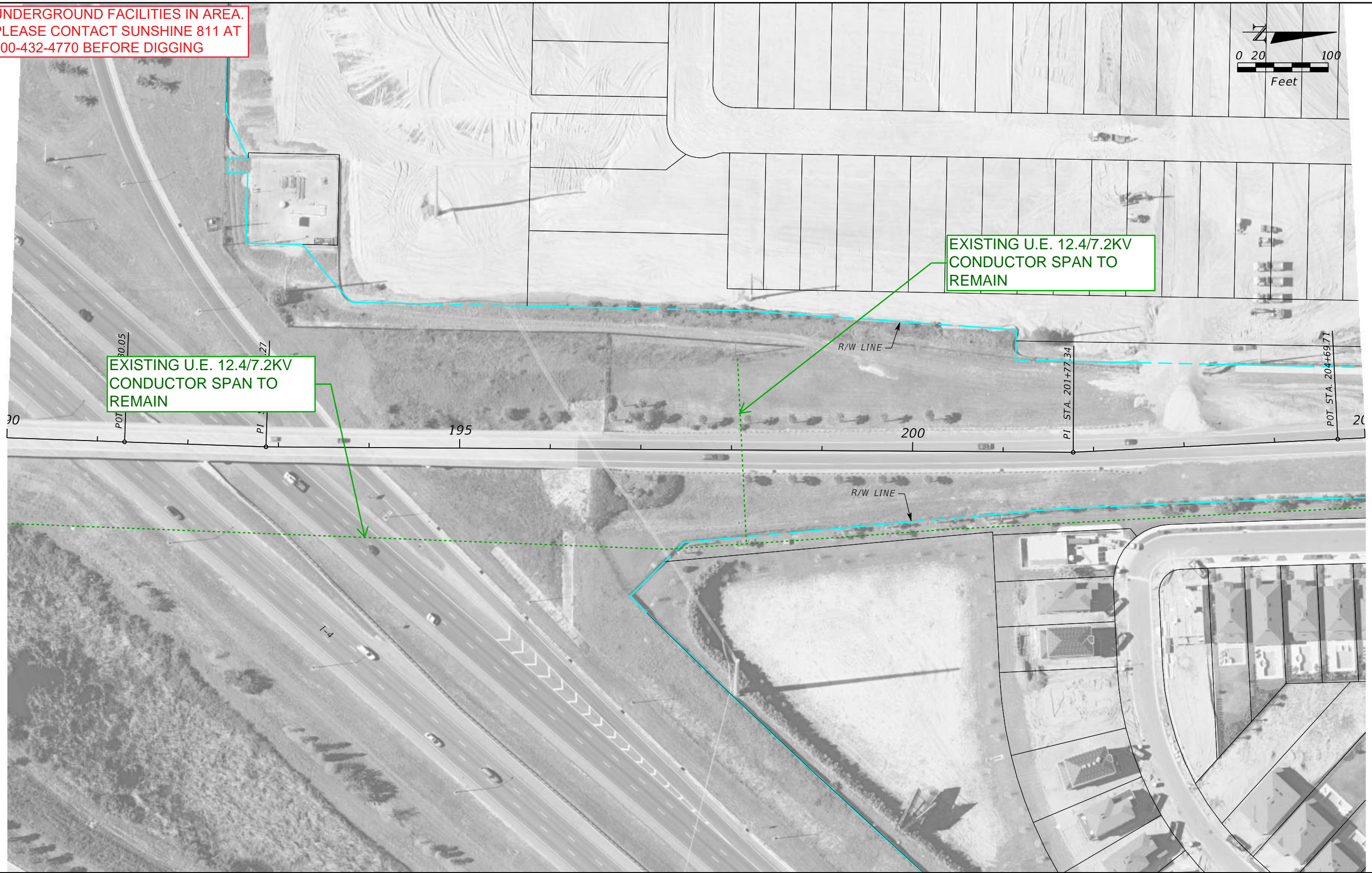

EXISTING U.E. 12.4/7.2KV
CONDUCTOR SPAN TO
REMAIN

EXISTING U.E. 12.4/7.2KV
CONDUCTOR SPAN TO
REMAIN

| REVISIONS | | |
|-----------|----|-------------|
| DATE | BY | DESCRIPTION |
| | | |

| |
|--|
| |
|--|

ENGINEER OF RECORD
Kevin Joseph Iannarone, PE
PE No. 71527
Inwood Consulting Engineers, Inc.
3000 Dovera Drive, Suite 200
Oviedo, Florida 32765



OSCEOLA COUNTY
ENGINEERING DEPARTMENT
1 Courthouse Square, Suite 1100
Kissimmee, Florida 34741-5488
Voice: (407) 343-2600 Fax (407) 343-2623

ROADWAY PLANS

SHEET NO.

**UNDERGROUND FACILITIES IN AREA.
PLEASE CONTACT SUNSHINE 811 AT
800-432-4770 BEFORE DIGGING**



**EXISTING U.E. 12.4/7.2KV
CONDUCTOR SPAN TO
REMAIN**

**EXISTING U.E. 12.4/7.2KV
CONDUCTOR SPAN TO
REMAIN**



| REVISIONS | | |
|-----------|----|-------------|
| DATE | BY | DESCRIPTION |
| | | |

| |
|--|
| |
|--|

ENGINEER OF RECORD
Kevin Joseph Iannarone, PE
PE No. 71527
Inwood Consulting Engineers, Inc.
3000 Dovera Drive, Suite 200
Oviedo, Florida 32765



**OSCEOLA COUNTY
ENGINEERING DEPARTMENT**
1 Courthouse Square, Suite 1100
Kissimmee, Florida 34741-5488
Voice: (407) 343-2600 Fax (407) 343-2623

ROADWAY PLANS

**SHEET
NO.**

**UNDERGROUND FACILITIES IN AREA.
PLEASE CONTACT SUNSHINE 811 AT
800-432-4770 BEFORE DIGGING**



EXISTING U.E. 12.4/7.2KV
CONDUCTOR SPAN TO
REMAIN

EXISTING O.E. 12.4/7.2KV
CONDUCTOR SPAN TO
REMAIN

EXISTING U.E. 12.4/7.2KV
CONDUCTOR SPAN TO
REMAIN

EXISTING U.E. 12.4/7.2KV
CONDUCTOR SPAN TO
REMAIN

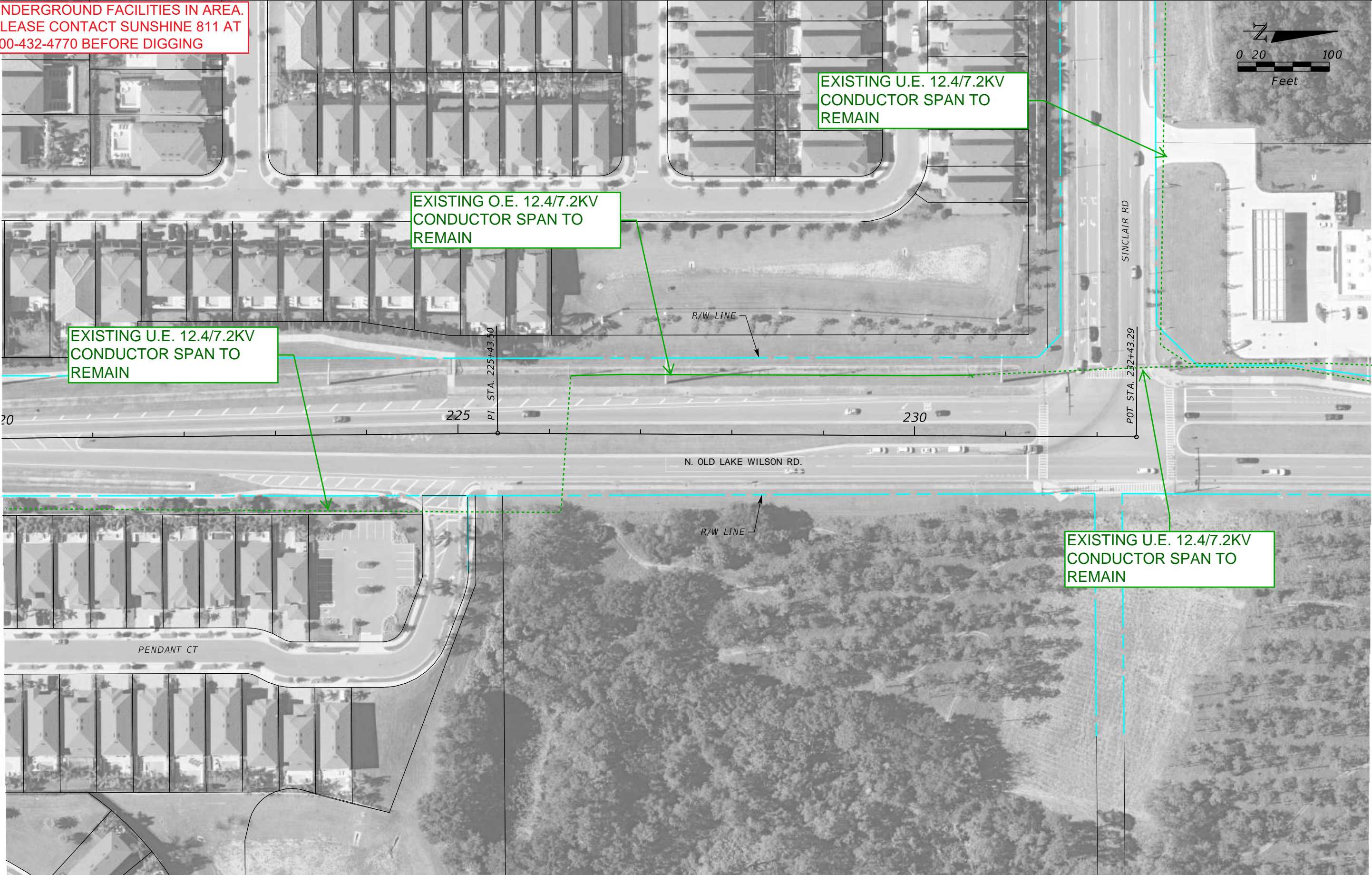

| REVISIONS | | |
|-----------|----|-------------|
| DATE | BY | DESCRIPTION |
| | | |

ENGINEER OF RECORD
Kevin Joseph Iannarone, PE
PE No. 71527
Inwood Consulting Engineers, Inc.
3000 Dovera Drive, Suite 200
Oviedo, Florida 32765



OSCEOLA COUNTY
ENGINEERING DEPARTMENT
1 Courthouse Square, Suite 1100
Kissimmee, Florida 34741-5488
Voice: (407) 343-2600 Fax (407) 343-2623

ROADWAY PLANS

SHEET NO.

Zayo Group
(No Response)

TOHO Water Authority – Zone 1

PRELIMINARY

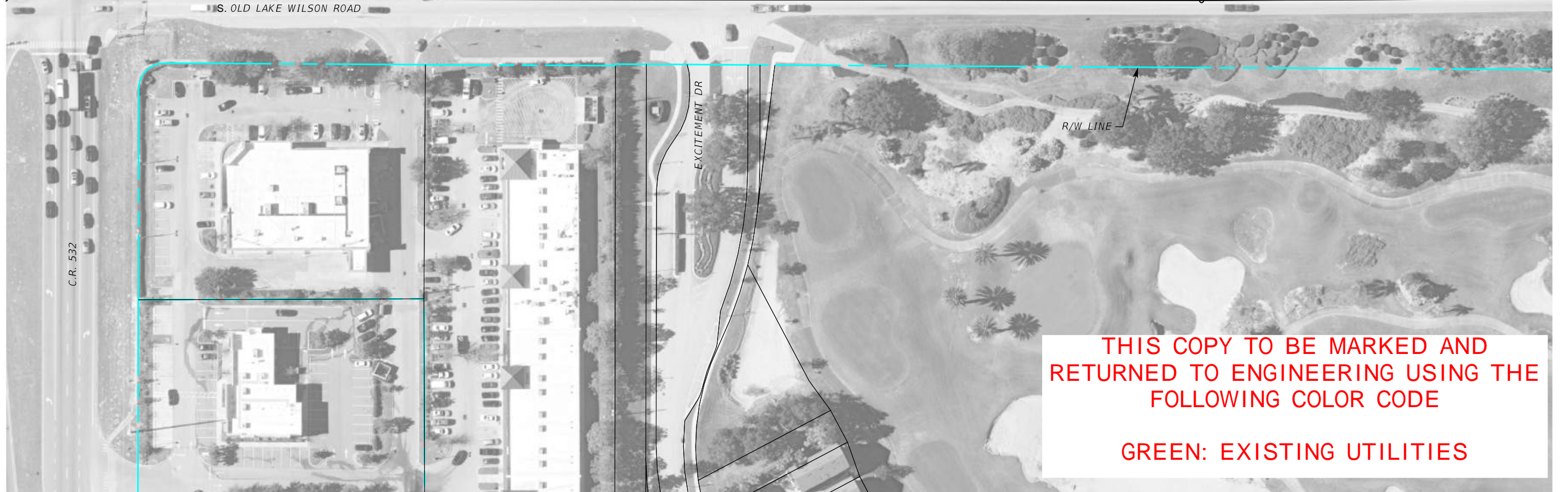
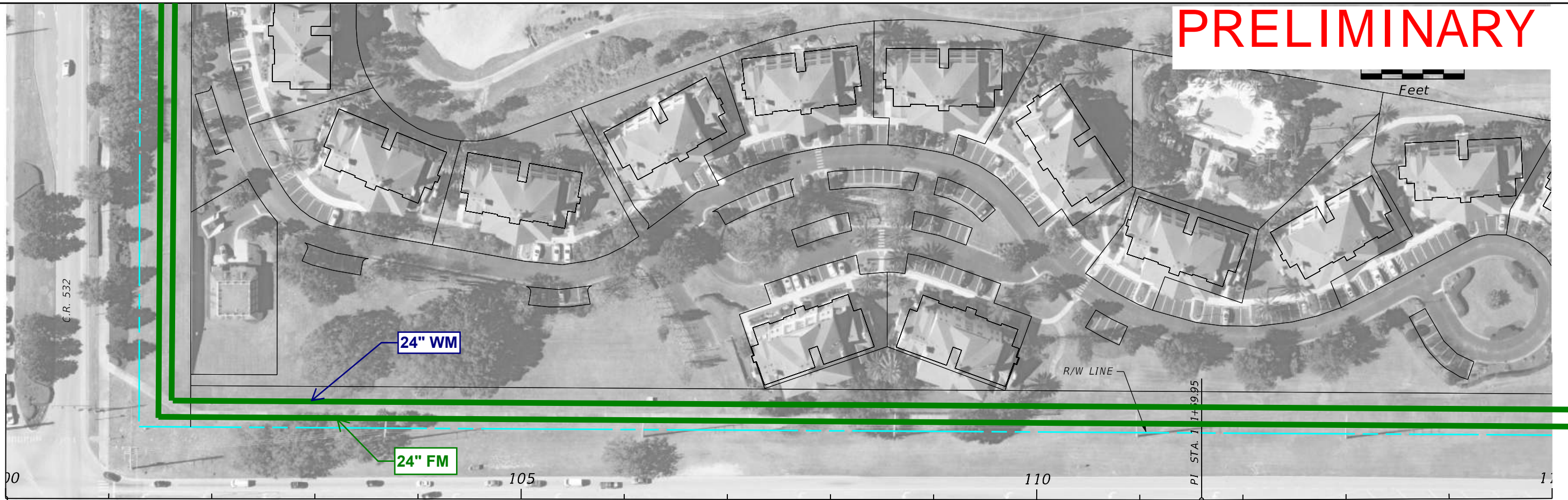

THIS COPY TO BE MARKED AND RETURNED TO ENGINEERING USING THE FOLLOWING COLOR CODE

GREEN: EXISTING UTILITIES

| REVISIONS | | |
|-----------|----|-------------|
| DATE | BY | DESCRIPTION |
| | | |

| |
|--|
| |
|--|

ENGINEER OF RECORD
 Kevin Joseph Iannarone, PE
 PE No. 71527
 Inwood Consulting Engineers, Inc.
 3000 Dovera Drive, Suite 200
 Oviedo, Florida 32765



OSCEOLA COUNTY ENGINEERING DEPARTMENT
 1 Courthouse Square, Suite 1100
 Kissimmee, Florida 34741-5488
 Voice: (407) 343-2600 Fax (407) 343-2623

ROADWAY PLANS

SHEET NO.



| REVISIONS | | |
|-----------|----|-------------|
| DATE | BY | DESCRIPTION |
| | | |

| |
|--|
| |
|--|

ENGINEER OF RECORD
 Kevin Joseph Iannarone, PE
 PE No. 71527
 Inwood Consulting Engineers, Inc.
 3000 Dovera Drive, Suite 200
 Oviedo, Florida 32765

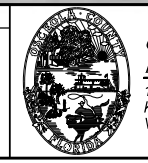

OSCEOLA COUNTY
 ENGINEERING DEPARTMENT
 1 Courthouse Square, Suite 1100
 Kissimmee, Florida 34741-5488
 Voice: (407) 343-2600 Fax (407) 343-2623

ROADWAY PLANS

SHEET NO.

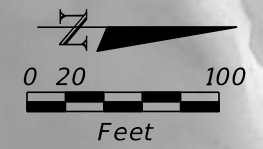

| REVISIONS | | |
|-----------|----|-------------|
| DATE | BY | DESCRIPTION |
| | | |

ENGINEER OF RECORD
 Kevin Joseph Iannarone, PE
 PE No. 71527
 Inwood Consulting Engineers, Inc.
 3000 Dovera Drive, Suite 200
 Oviedo, Florida 32765

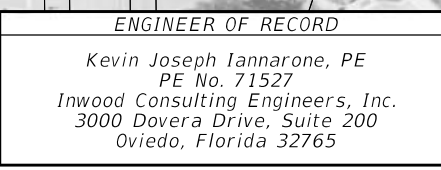

OSCEOLA COUNTY
 ENGINEERING DEPARTMENT
 1 Courthouse Square, Suite 1100
 Kissimmee, Florida 34741-5488
 Voice: (407) 343-2600 Fax (407) 343-2623

ROADWAY PLANS

SHEET NO.

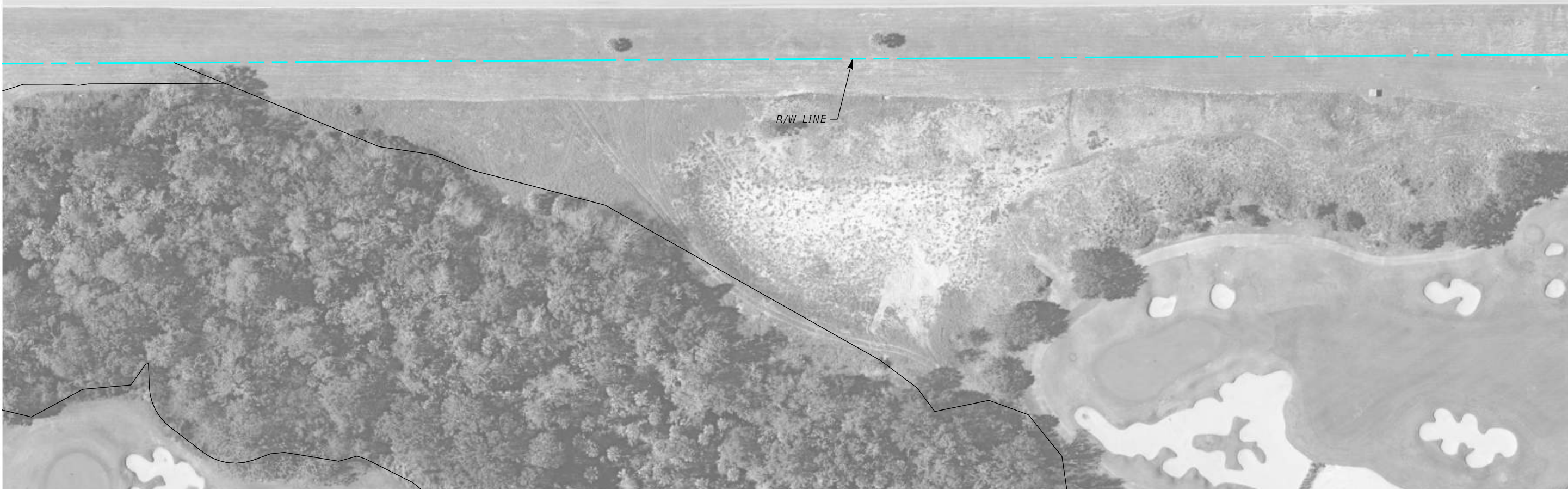

| REVISIONS | | |
|-----------|----|-------------|
| DATE | BY | DESCRIPTION |
| | | |

ENGINEER OF RECORD
 Kevin Joseph Iannarone, PE
 PE No. 71527
 Inwood Consulting Engineers, Inc.
 3000 Dovera Drive, Suite 200
 Oviedo, Florida 32765

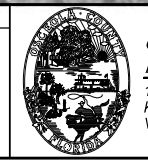

OSCEOLA COUNTY
 ENGINEERING DEPARTMENT
 1 Courthouse Square, Suite 1100
 Kissimmee, Florida 34741-5488
 Voice: (407) 343-2600 Fax (407) 343-2623

ROADWAY PLANS

SHEET NO.

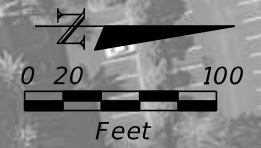

24" WM

R/W LINE

24" FM

165

170

PI STA. 171+54.8

R/W LINE

| REVISIONS | | |
|-----------|----|-------------|
| DATE | BY | DESCRIPTION |
| | | |

| |
|--|
| |
|--|

ENGINEER OF RECORD
 Kevin Joseph Iannarone, PE
 PE No. 71527
 Inwood Consulting Engineers, Inc.
 3000 Dovera Drive, Suite 200
 Oviedo, Florida 32765

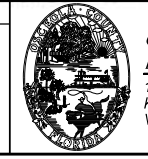

OSCEOLA COUNTY
 ENGINEERING DEPARTMENT
 1 Courthouse Square, Suite 1100
 Kissimmee, Florida 34741-5488
 Voice: (407) 343-2600 Fax (407) 343-2623

ROADWAY PLANS

SHEET NO.

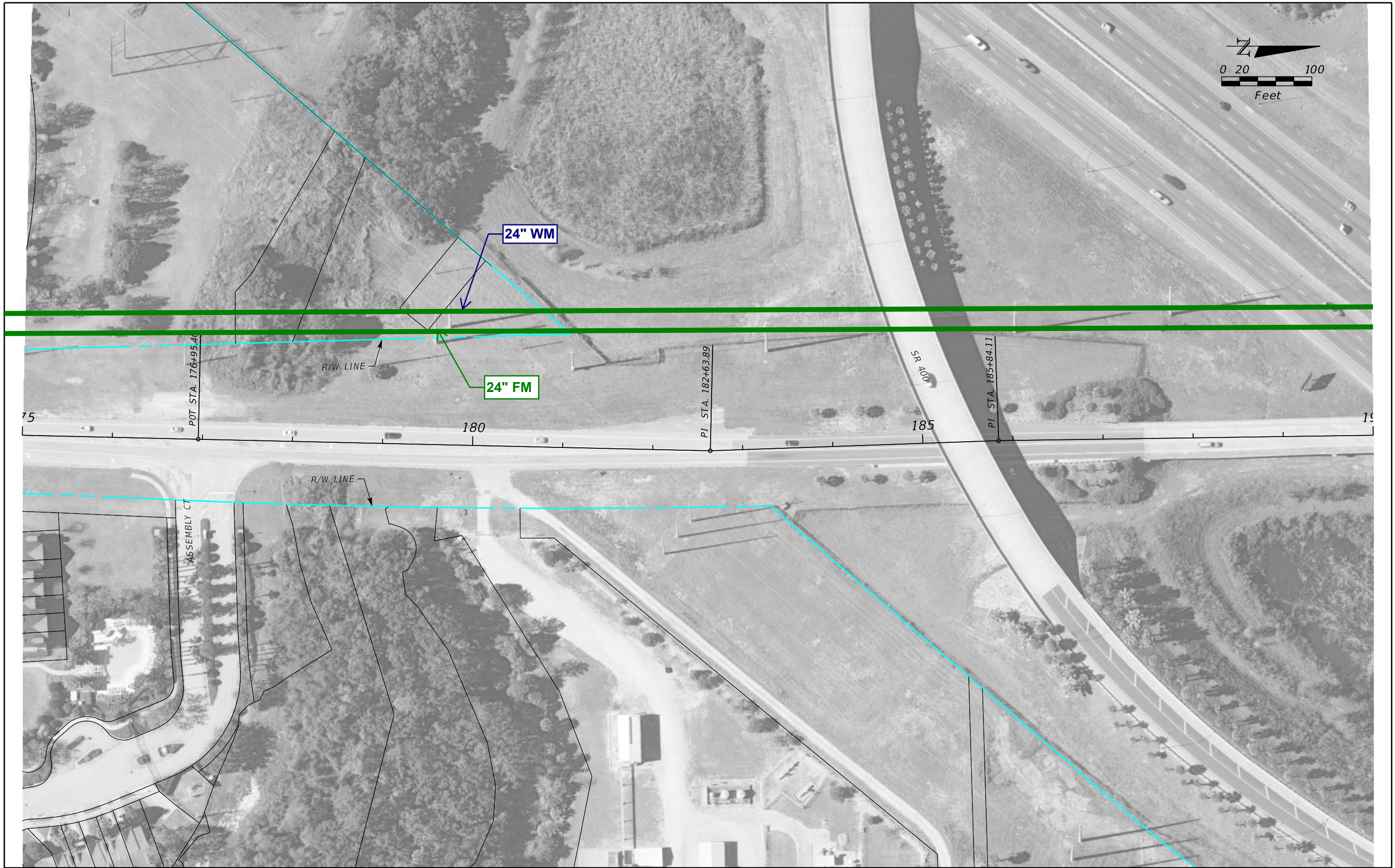

| REVISIONS | | |
|-----------|----|-------------|
| DATE | BY | DESCRIPTION |
| | | |

| |
|--|
| |
|--|

ENGINEER OF RECORD
 Kevin Joseph Iannarone, PE
 PE No. 71527
 Inwood Consulting Engineers, Inc.
 3000 Dovera Drive, Suite 200
 Oviedo, Florida 32765



OSCEOLA COUNTY
 ENGINEERING DEPARTMENT
 1 Courthouse Square, Suite 1100
 Kissimmee, Florida 34741-5488
 Voice: (407) 343-2600 Fax (407) 343-2623

ROADWAY PLANS

SHEET NO.

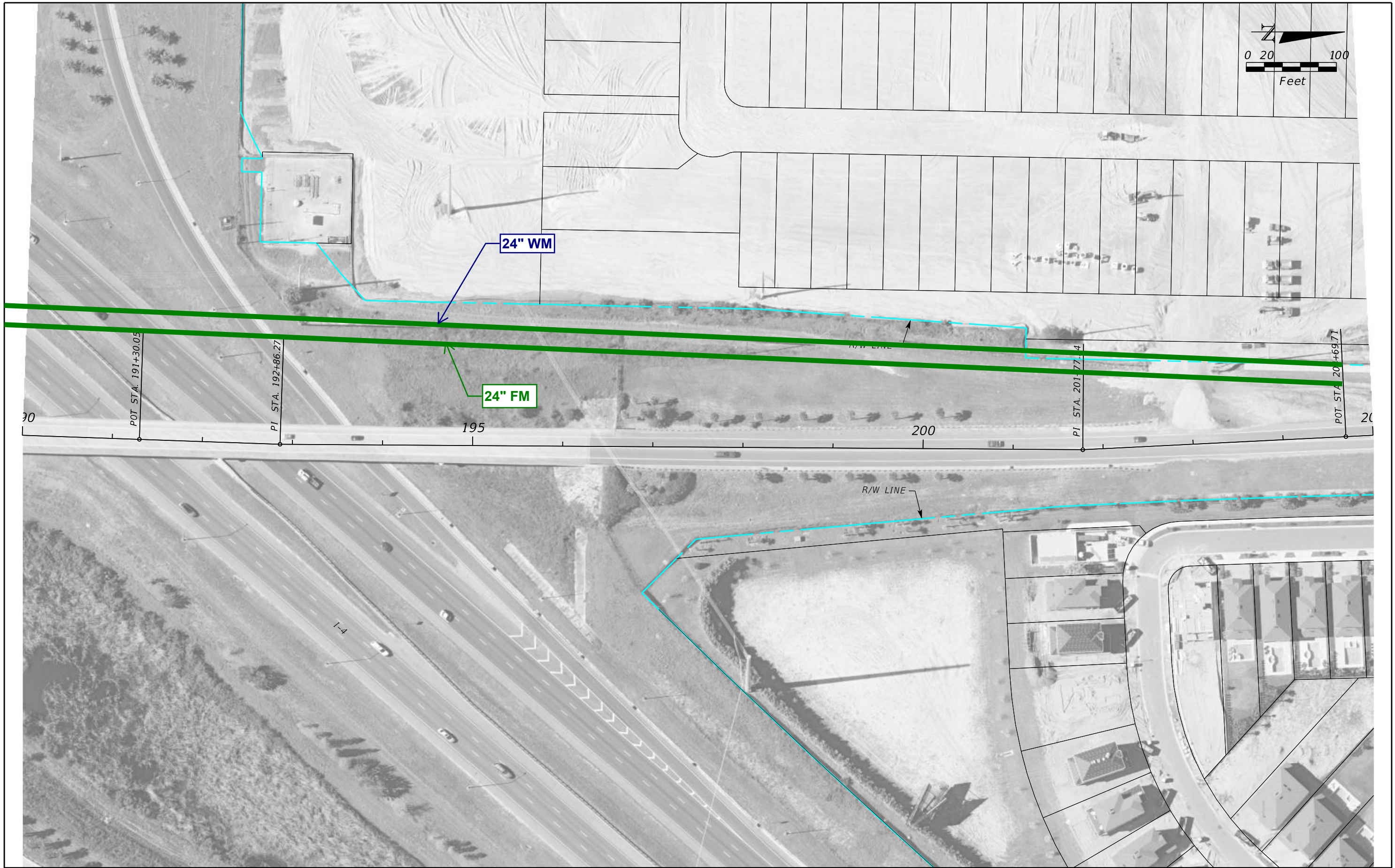

| REVISIONS | | |
|-----------|----|-------------|
| DATE | BY | DESCRIPTION |
| | | |

| |
|--|
| |
|--|

ENGINEER OF RECORD
 Kevin Joseph Iannarone, PE
 PE No. 71527
 Inwood Consulting Engineers, Inc.
 3000 Dovera Drive, Suite 200
 Oviedo, Florida 32765



OSCEOLA COUNTY
 ENGINEERING DEPARTMENT
 1 Courthouse Square, Suite 1100
 Kissimmee, Florida 34741-5488
 Voice: (407) 343-2600 Fax (407) 343-2623

ROADWAY PLANS

SHEET NO.



R/W LINE
PI STA. 207+04.25

24" WM
FAIRFAX DR

210

24" FM

215

PI STA. 215+41.02

PI STA. 218+58.84

R/W LINE

MARKER AVE

| REVISIONS | | |
|-----------|----|-------------|
| DATE | BY | DESCRIPTION |
| | | |

ENGINEER OF RECORD
 Kevin Joseph Iannarone, PE
 PE No. 71527
 Inwood Consulting Engineers, Inc.
 3000 Dovera Drive, Suite 200
 Oviedo, Florida 32765

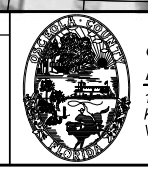

OSCEOLA COUNTY
 ENGINEERING DEPARTMENT
 1 Courthouse Square, Suite 1100
 Kissimmee, Florida 34741-5488
 Voice: (407) 343-2600 Fax (407) 343-2623

ROADWAY PLANS

SHEET NO.

Gulfstream Natural Gas System

PRELIMINARY



**16" HIGH PRESSURE
NATURAL GAS PIPELINE**

**THIS COPY TO BE MARKED AND
RETURNED TO ENGINEERING USING THE
FOLLOWING COLOR CODE**

GREEN: EXISTING UTILITIES

| REVISIONS | | |
|-----------|----|-------------|
| DATE | BY | DESCRIPTION |
| | | |

| |
|--|
| |
|--|

ENGINEER OF RECORD
 Kevin Joseph Iannarone, PE
 PE No. 71527
 Inwood Consulting Engineers, Inc.
 3000 Dovera Drive, Suite 200
 Oviedo, Florida 32765



OSCEOLA COUNTY
 ENGINEERING DEPARTMENT
 1 Courthouse Square, Suite 1100
 Kissimmee, Florida 34741-5488
 Voice: (407) 343-2600 Fax (407) 343-2623

ROADWAY PLANS

SHEET NO.



R/W LINE

STA. 125+08.23

**16" HIGH PRESSURE
NATURAL GAS PIPELINE**

R/W LINE

| REVISIONS | | |
|-----------|----|-------------|
| DATE | BY | DESCRIPTION |
| | | |

| |
|--|
| |
|--|

ENGINEER OF RECORD
 Kevin Joseph Iannarone, PE
 PE No. 71527
 Inwood Consulting Engineers, Inc.
 3000 Dovera Drive, Suite 200
 Oviedo, Florida 32765

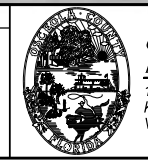

OSCEOLA COUNTY
 ENGINEERING DEPARTMENT
 1 Courthouse Square, Suite 1100
 Kissimmee, Florida 34741-5488
 Voice: (407) 343-2600 Fax (407) 343-2623

ROADWAY PLANS

SHEET NO.

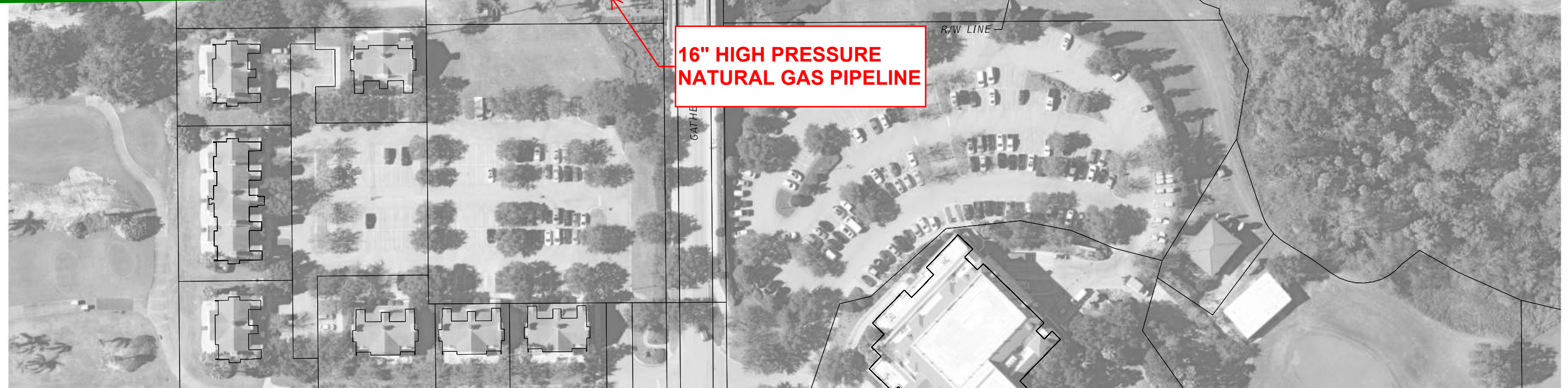
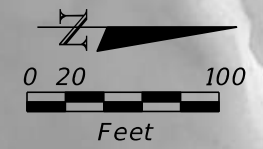

**16" HIGH PRESSURE
NATURAL GAS PIPELINE**

| REVISIONS | | |
|-----------|----|-------------|
| DATE | BY | DESCRIPTION |
| | | |

| |
|--|
| |
|--|

ENGINEER OF RECORD
 Kevin Joseph Iannarone, PE
 PE No. 71527
 Inwood Consulting Engineers, Inc.
 3000 Dovera Drive, Suite 200
 Oviedo, Florida 32765



OSCEOLA COUNTY
 ENGINEERING DEPARTMENT
 1 Courthouse Square, Suite 1100
 Kissimmee, Florida 34741-5488
 Voice: (407) 343-2600 Fax (407) 343-2623

ROADWAY PLANS

SHEET NO.

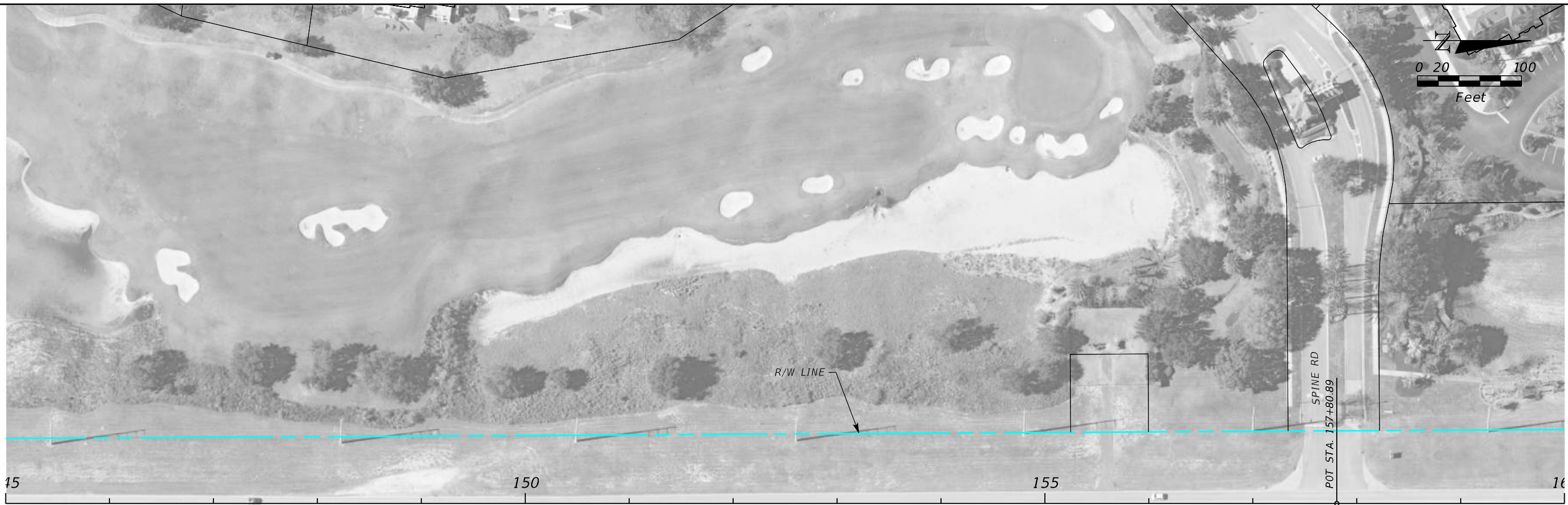

| REVISIONS | | |
|-----------|----|-------------|
| DATE | BY | DESCRIPTION |
| | | |

ENGINEER OF RECORD
 Kevin Joseph Iannarone, PE
 PE No. 71527
 Inwood Consulting Engineers, Inc.
 3000 Dovera Drive, Suite 200
 Oviedo, Florida 32765

OSCEOLA COUNTY
 ENGINEERING DEPARTMENT
 1 Courthouse Square, Suite 1100
 Kissimmee, Florida 34741-5488
 Voice: (407) 343-2600 Fax (407) 343-2623



ROADWAY PLANS

SHEET NO.

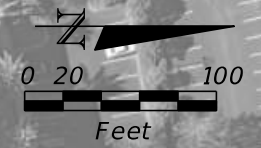
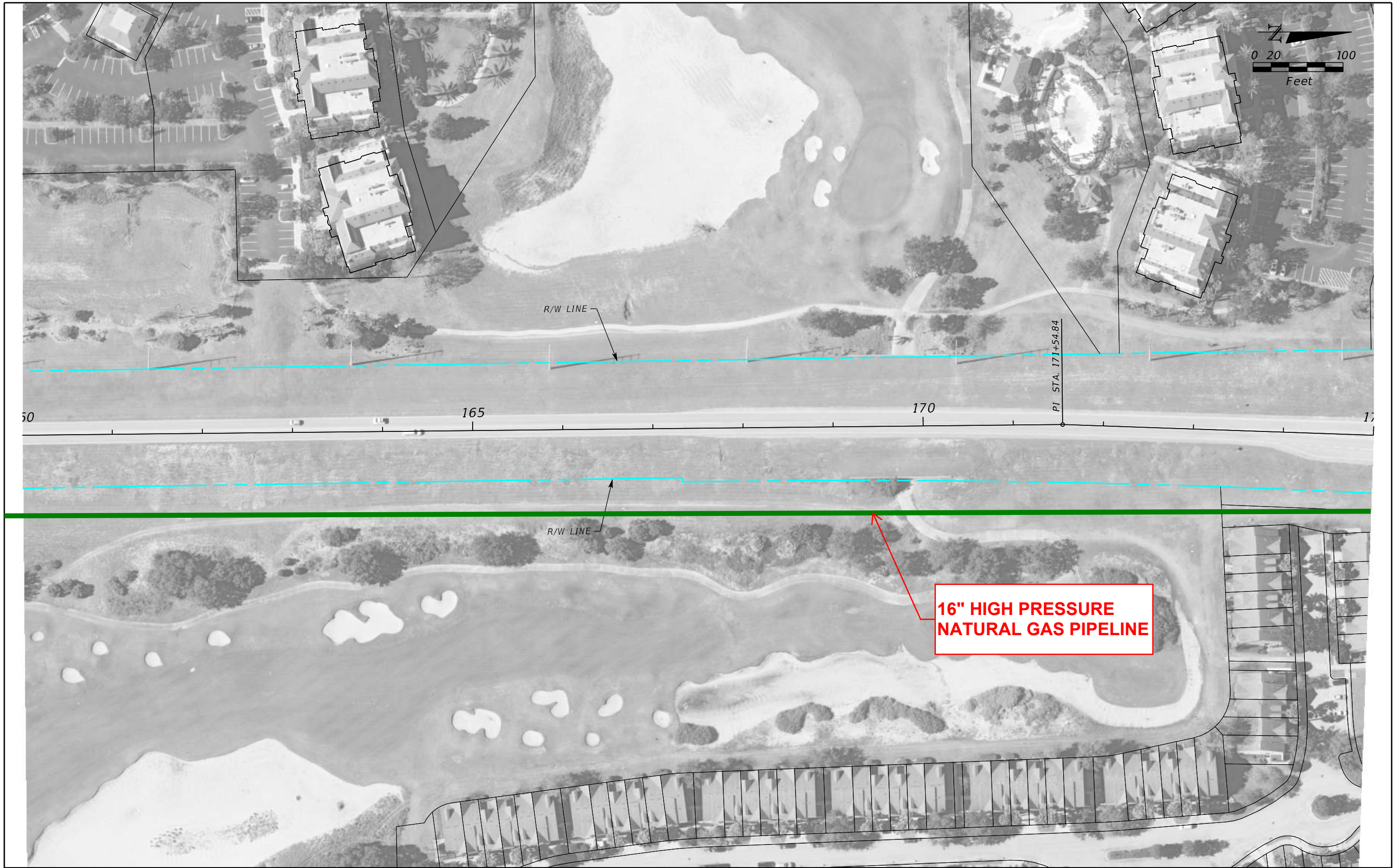

50 165 170 PI STA. 171+54.84 175

**16" HIGH PRESSURE
NATURAL GAS PIPELINE**

| REVISIONS | | |
|-----------|----|-------------|
| DATE | BY | DESCRIPTION |
| | | |

ENGINEER OF RECORD
 Kevin Joseph Iannarone, PE
 PE No. 71527
 Inwood Consulting Engineers, Inc.
 3000 Dovera Drive, Suite 200
 Oviedo, Florida 32765



OSCEOLA COUNTY
 ENGINEERING DEPARTMENT
 1 Courthouse Square, Suite 1100
 Kissimmee, Florida 34741-5488
 Voice: (407) 343-2600 Fax (407) 343-2623

ROADWAY PLANS

SHEET NO.

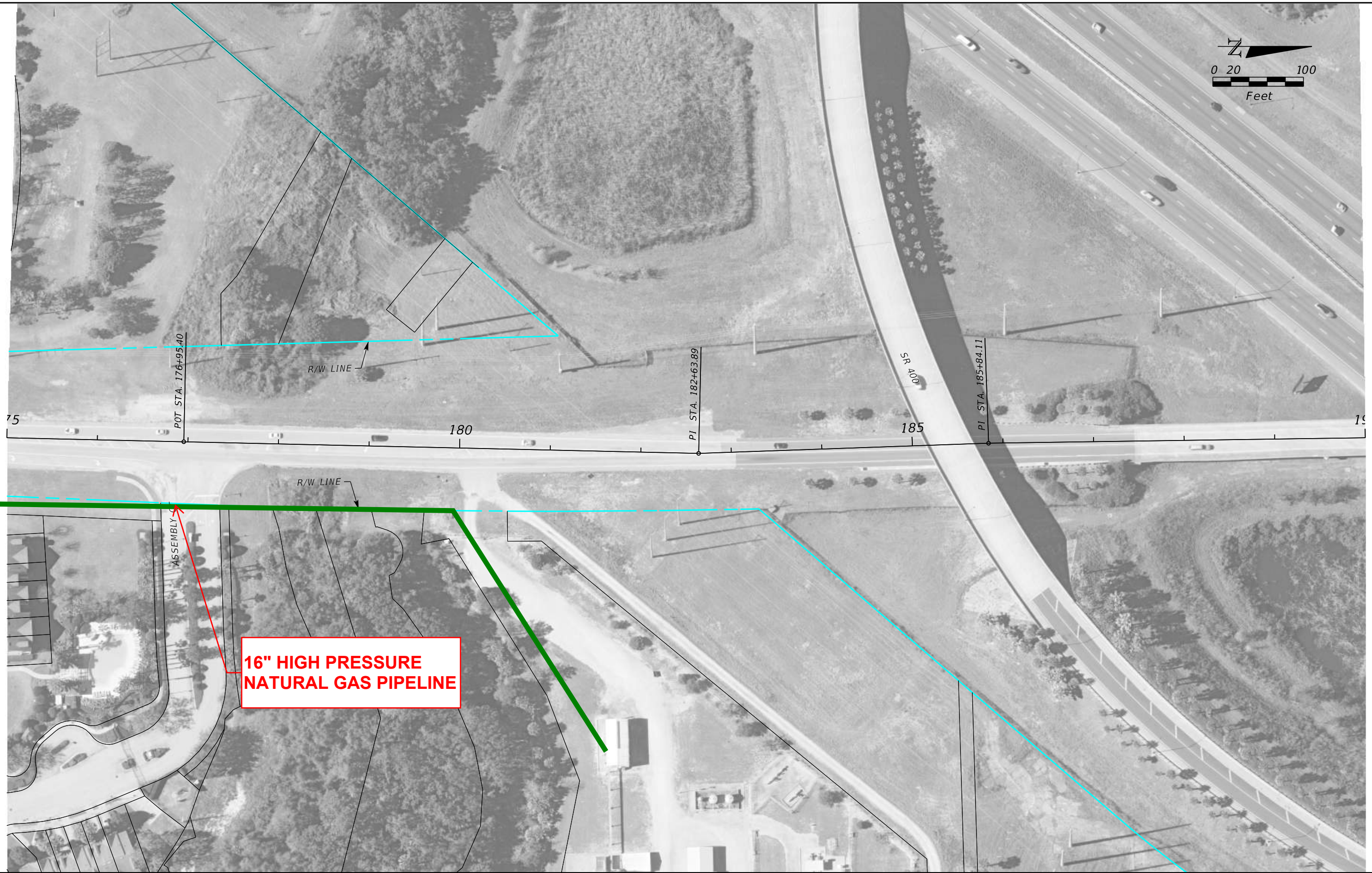

**16" HIGH PRESSURE
NATURAL GAS PIPELINE**

| REVISIONS | | |
|-----------|----|-------------|
| DATE | BY | DESCRIPTION |
| | | |

ENGINEER OF RECORD
 Kevin Joseph Iannarone, PE
 PE No. 71527
 Inwood Consulting Engineers, Inc.
 3000 Dovera Drive, Suite 200
 Oviedo, Florida 32765



OSCEOLA COUNTY
 ENGINEERING DEPARTMENT
 1 Courthouse Square, Suite 1100
 Kissimmee, Florida 34741-5488
 Voice: (407) 343-2600 Fax (407) 343-2623

ROADWAY PLANS

SHEET NO.



| REVISIONS | | |
|-----------|----|-------------|
| DATE | BY | DESCRIPTION |
| | | |

| |
|--|
| |
|--|

ENGINEER OF RECORD
 Kevin Joseph Iannarone, PE
 PE No. 71527
 Inwood Consulting Engineers, Inc.
 3000 Dovera Drive, Suite 200
 Oviedo, Florida 32765



OSCEOLA COUNTY
 ENGINEERING DEPARTMENT
 1 Courthouse Square, Suite 1100
 Kissimmee, Florida 34741-5488
 Voice: (407) 343-2600 Fax (407) 343-2623

ROADWAY PLANS

SHEET NO.



| REVISIONS | | |
|-----------|----|-------------|
| DATE | BY | DESCRIPTION |
| | | |
| | | |

ENGINEER OF RECORD
 Kevin Joseph Iannarone, PE
 PE No. 71527
 Inwood Consulting Engineers, Inc.
 3000 Dovera Drive, Suite 200
 Oviedo, Florida 32765



OSCEOLA COUNTY
 ENGINEERING DEPARTMENT
 1 Courthouse Square, Suite 1100
 Kissimmee, Florida 34741-5488
 Voice: (407) 343-2600 Fax (407) 343-2623

ROADWAY PLANS

SHEET NO.



| REVISIONS | | |
|-----------|----|-------------|
| DATE | BY | DESCRIPTION |
| | | |

ENGINEER OF RECORD
 Kevin Joseph Iannarone, PE
 PE No. 71527
 Inwood Consulting Engineers, Inc.
 3000 Dovera Drive, Suite 200
 Oviedo, Florida 32765



OSCEOLA COUNTY
 ENGINEERING DEPARTMENT
 1 Courthouse Square, Suite 1100
 Kissimmee, Florida 34741-5488
 Voice: (407) 343-2600 Fax (407) 343-2623

ROADWAY PLANS

SHEET NO.

Frontier Communications

Kate Guevara

From: Valdes, Fred <fred.n.valdes@ftr.com>
Sent: Friday, January 29, 2021 9:37 AM
To: Kate Guevara
Subject: RE: FPID 448781-1 - North and South Old Lake Wilson Road Utility Contact

Kate,
Frontier does not go into Osceola County, I have 2-4" and 1- 1,5" on the South Side of 532. And that is all.

Fred Valdes

OSP Sr. Engineer
120 E. Lime St
Lakeland, Fl. 33801
Office # 863-688-9714
Cell # 863-255-9648



LEGAL DISCLAIMER

The information transmitted is intended solely for the individual or entity to which it is addressed and may contain confidential and/or privileged material. Any review, retransmission, dissemination or other use of or taking action in reliance upon this information by persons or entities other than the intended recipient is prohibited. If you have received this email in error please contact the sender and delete the material from any computer.

From: Kate Guevara <kguevara@inwoodinc.com>
Sent: Thursday, January 28, 2021 4:47 PM
To: michel.t.leslie@centurylink.com; NationalRelo@centurylink.com; centralfloridaroadmoves_ctl@centurylink.com; marvin.usryjr@charter.com; dennis.tenniswood@Stservices.com; joseph.e.sanchez@energytransfer.com; rusty.perdieu@zayo.com; karlarodriguez@duke-energy.com; defdistributiongov@duke-energy.com; DDEFTransmissionsGOV@duke-energy.com; rpelham@tohowater.com; Shawn.Deutscher@Williams.com; Valdes, Fred <fred.n.valdes@ftr.com>; cesar_Rivera@comcast.com; cesar_river@cable.comcast.com; joedel.zaballero@osceola.org; mdaniel@summit-broadband.com; permit@summit-broadband.com; rscheuerle@ouc.com; mark.hurst@duke-energy.com; swinsor@tecoenergy.com; ericphillips@polk-county.net; Paul.Lanius@enbridge.com; peter.kerrigan@enbridge.com; michel-lee.chapuseaux@uniti.com; tulmerjr@transtate.us
Cc: David Ledgerwood <dledgerwood@inwoodinc.com>
Subject: FPID 448781-1 - North and South Old Lake Wilson Road Utility Contact

WARNING: External email. Please verify sender before opening attachments or clicking on links.

This contact is being done completely electronically, but if you need anything in a hard copy format or an electronic copy of the plans, please let me know.

Federal Project ID: 448781-1

County: Osceola
County Road: North and South Old Lake Wilson Road
Description: Between CR 532 and Sinclair Rd

Inwood Consulting Engineers has been selected to represent the Osceola County in utility coordination between Osceola County and your agency on the above referenced project. Please address all correspondence, verbal and written to Inwood. Further correspondence with the Osceola County could delay a timely response. We are looking forward to working with you in this endeavor.

Osceola County proposes improvements to the above designated road, as shown by the Base Map Plans dated January 2021. Facilities owned by you may require relocation and/or adjustment, as necessitated by the construction. Plans are **attached** for your reference and markups.

If you have facilities within the project limits, please return one set of marked plans indicating the **size, type, and location** of these facilities (color code – green) OR an Email response of “no facilities”. The mark-up should also identify all known **EASEMENTS** or other lands of ownership rights. The marked plans should be returned (emailed) to my office no later than Wednesday, **February 24, 2021**.

Your cooperation is appreciated. Please let me know if you have any issues with accessing the project files. If you have any questions concerning this matter or need any additional information, I can be reached at 225-931-5510 or by email at kguevara@inwoodinc.com.

Thank you,

Kate Guevara, PE
UTILITY COORDINATOR

INWOOD CONSULTING ENGINEERS
3000 Dovera Dr., Suite 200, Oviedo, FL 32765
P: 407-971-8850
inwoodinc.com

This communication is confidential. Frontier only sends and receives email on the basis of the terms set out at http://www.frontier.com/email_disclaimer.

Comcast Communications

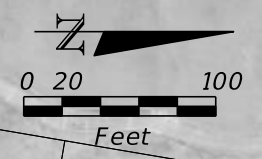

PRELIMINARY

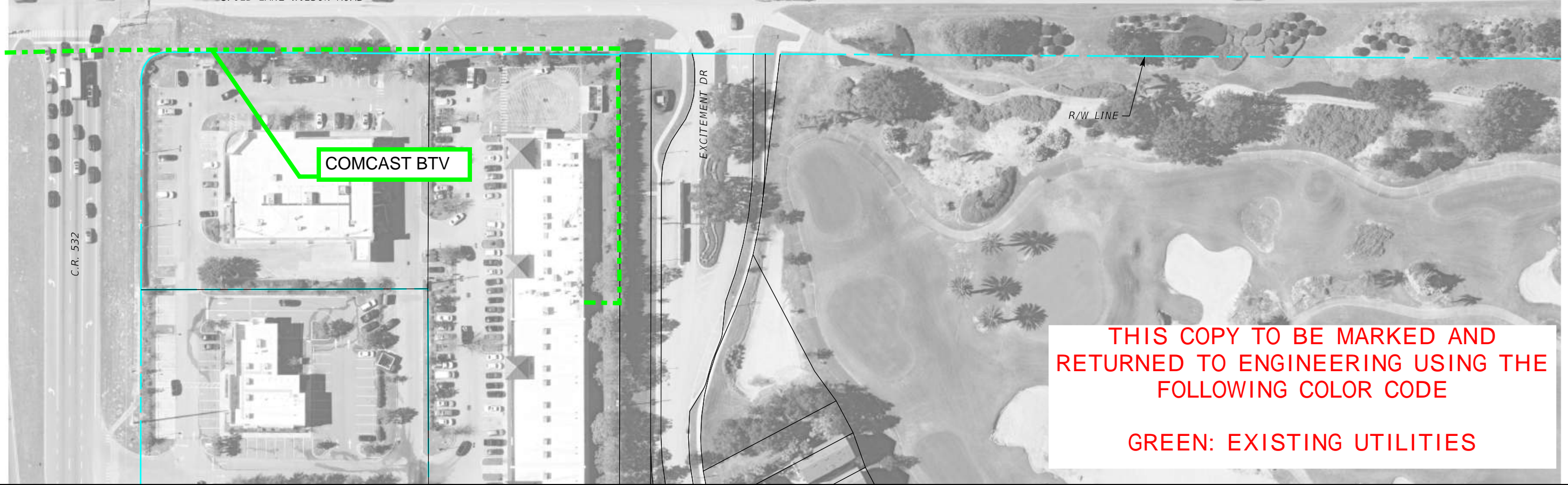
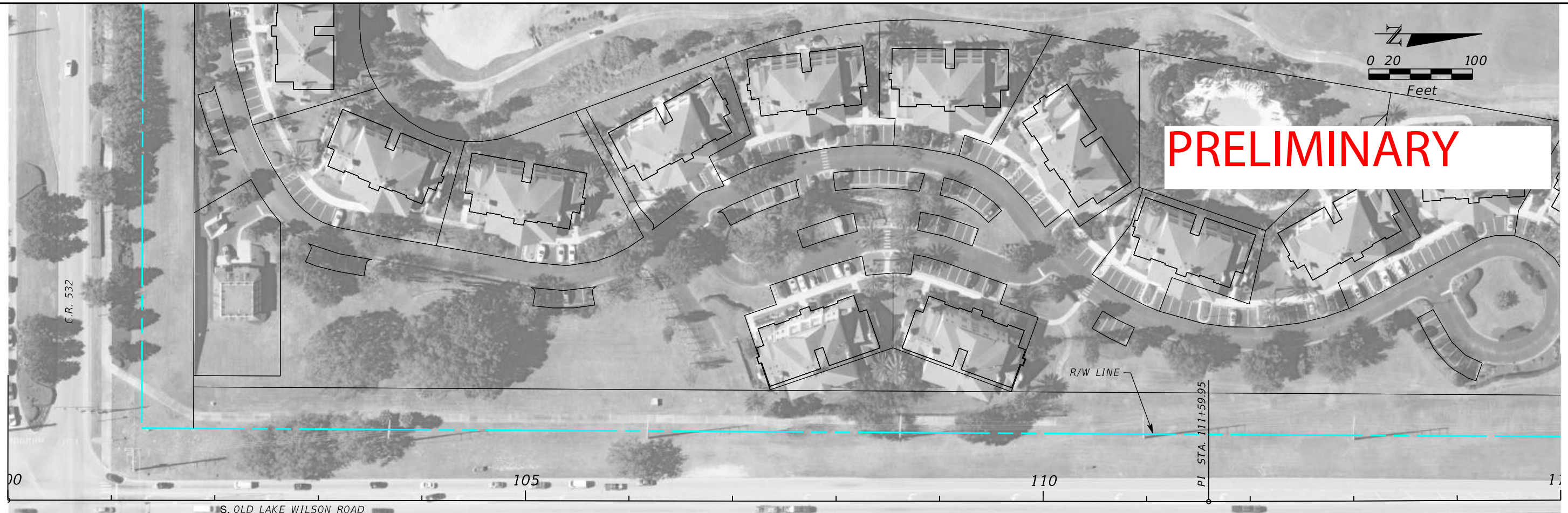

THIS COPY TO BE MARKED AND RETURNED TO ENGINEERING USING THE FOLLOWING COLOR CODE

GREEN: EXISTING UTILITIES

| REVISIONS | | |
|-----------|----|-------------|
| DATE | BY | DESCRIPTION |
| | | |

ENGINEER OF RECORD
 Kevin Joseph Iannarone, PE
 PE No. 71527
 Inwood Consulting Engineers, Inc.
 3000 Dovera Drive, Suite 200
 Oviedo, Florida 32765



OSCEOLA COUNTY
 ENGINEERING DEPARTMENT
 1 Courthouse Square, Suite 1100
 Kissimmee, Florida 34741-5488
 Voice: (407) 343-2600 Fax (407) 343-2623

ROADWAY PLANS

SHEET NO.



| REVISIONS | | |
|-----------|----|-------------|
| DATE | BY | DESCRIPTION |
| | | |

| |
|--|
| |
|--|

ENGINEER OF RECORD
 Kevin Joseph Iannarone, PE
 PE No. 71527
 Inwood Consulting Engineers, Inc.
 3000 Dovera Drive, Suite 200
 Oviedo, Florida 32765



OSCEOLA COUNTY
 ENGINEERING DEPARTMENT
 1 Courthouse Square, Suite 1100
 Kissimmee, Florida 34741-5488
 Voice: (407) 343-2600 Fax (407) 343-2623

ROADWAY PLANS

SHEET NO.

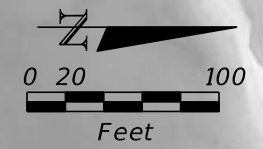

NO FACILITIES



| REVISIONS | | |
|-----------|----|-------------|
| DATE | BY | DESCRIPTION |
| | | |

| |
|--|
| |
|--|

ENGINEER OF RECORD
 Kevin Joseph Iannarone, PE
 PE No. 71527
 Inwood Consulting Engineers, Inc.
 3000 Dovera Drive, Suite 200
 Oviedo, Florida 32765



OSCEOLA COUNTY
 ENGINEERING DEPARTMENT
 1 Courthouse Square, Suite 1100
 Kissimmee, Florida 34741-5488
 Voice: (407) 343-2600 Fax (407) 343-2623

ROADWAY PLANS

SHEET NO.



NO FACILITIES

| REVISIONS | | |
|-----------|----|-------------|
| DATE | BY | DESCRIPTION |
| | | |

ENGINEER OF RECORD
 Kevin Joseph Iannarone, PE
 PE No. 71527
 Inwood Consulting Engineers, Inc.
 3000 Dovera Drive, Suite 200
 Oviedo, Florida 32765



OSCEOLA COUNTY
 ENGINEERING DEPARTMENT
 1 Courthouse Square, Suite 1100
 Kissimmee, Florida 34741-5488
 Voice: (407) 343-2600 Fax (407) 343-2623

ROADWAY PLANS

SHEET NO.



| REVISIONS | | |
|-----------|----|-------------|
| DATE | BY | DESCRIPTION |
| | | |

ENGINEER OF RECORD
 Kevin Joseph Iannarone, PE
 PE No. 71527
 Inwood Consulting Engineers, Inc.
 3000 Dovera Drive, Suite 200
 Oviedo, Florida 32765



OSCEOLA COUNTY
 ENGINEERING DEPARTMENT
 1 Courthouse Square, Suite 1100
 Kissimmee, Florida 34741-5488
 Voice: (407) 343-2600 Fax (407) 343-2623

ROADWAY PLANS

SHEET NO.

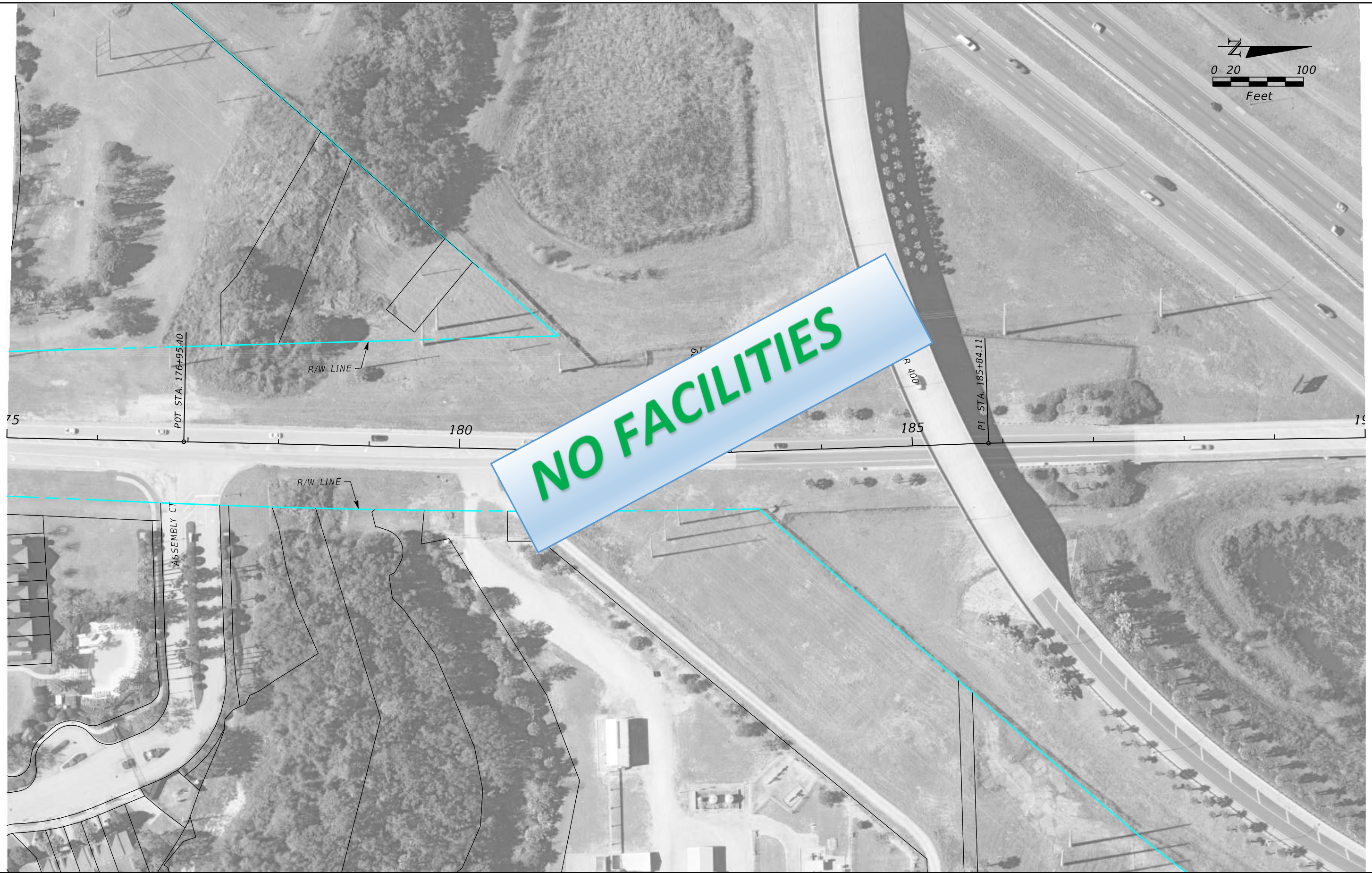

NO FACILITIES

| REVISIONS | | |
|-----------|----|-------------|
| DATE | BY | DESCRIPTION |
| | | |

ENGINEER OF RECORD
 Kevin Joseph Iannarone, PE
 PE No. 71527
 Inwood Consulting Engineers, Inc.
 3000 Dovera Drive, Suite 200
 Oviedo, Florida 32765



OSCEOLA COUNTY
 ENGINEERING DEPARTMENT
 1 Courthouse Square, Suite 1100
 Kissimmee, Florida 34741-5488
 Voice: (407) 343-2600 Fax (407) 343-2623

ROADWAY PLANS

SHEET NO.



NO FACILITIES

| REVISIONS | | |
|-----------|----|-------------|
| DATE | BY | DESCRIPTION |
| | | |

| |
|--|
| |
|--|

ENGINEER OF RECORD
 Kevin Joseph Iannarone, PE
 PE No. 71527
 Inwood Consulting Engineers, Inc.
 3000 Dovera Drive, Suite 200
 Oviedo, Florida 32765



OSCEOLA COUNTY
 ENGINEERING DEPARTMENT
 1 Courthouse Square, Suite 1100
 Kissimmee, Florida 34741-5488
 Voice: (407) 343-2600 Fax (407) 343-2623

ROADWAY PLANS

SHEET NO.



NO FACILITIES

| REVISIONS | | |
|-----------|----|-------------|
| DATE | BY | DESCRIPTION |
| | | |

ENGINEER OF RECORD
 Kevin Joseph Iannarone, PE
 PE No. 71527
 Inwood Consulting Engineers, Inc.
 3000 Dovera Drive, Suite 200
 Oviedo, Florida 32765



OSCEOLA COUNTY
 ENGINEERING DEPARTMENT
 1 Courthouse Square, Suite 1100
 Kissimmee, Florida 34741-5488
 Voice: (407) 343-2600 Fax (407) 343-2623

ROADWAY PLANS

SHEET NO.



NO FACILITIES

| REVISIONS | | |
|-----------|----|-------------|
| DATE | BY | DESCRIPTION |
| | | |

ENGINEER OF RECORD
 Kevin Joseph Iannarone, PE
 PE No. 71527
 Inwood Consulting Engineers, Inc.
 3000 Dovera Drive, Suite 200
 Oviedo, Florida 32765



OSCEOLA COUNTY
 ENGINEERING DEPARTMENT
 1 Courthouse Square, Suite 1100
 Kissimmee, Florida 34741-5488
 Voice: (407) 343-2600 Fax (407) 343-2623

ROADWAY PLANS

SHEET NO.

Summit Broadband
(No Response)

Orlando Utilities Commission – Lighting
(No Response)

Duke Energy Fiber
(No Response)

TECO Peoples Gas - Orlando

PRELIMINARY

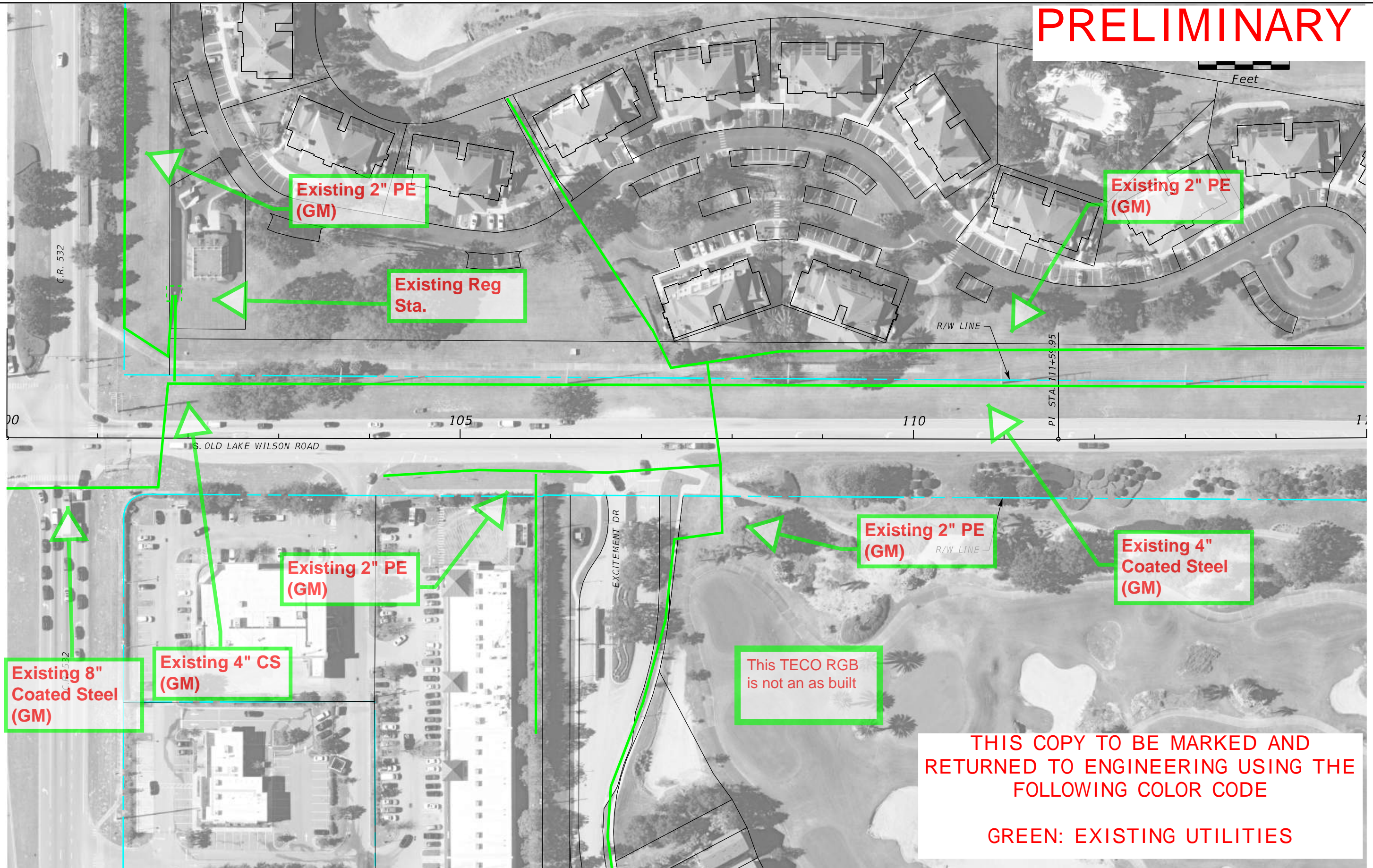

THIS COPY TO BE MARKED AND RETURNED TO ENGINEERING USING THE FOLLOWING COLOR CODE

GREEN: EXISTING UTILITIES

| REVISIONS | | |
|-----------|----|-------------|
| DATE | BY | DESCRIPTION |
| | | |

| |
|--|
| |
|--|

ENGINEER OF RECORD
 Kevin Joseph Iannarone, PE
 PE No. 71527
 Inwood Consulting Engineers, Inc.
 3000 Dovera Drive, Suite 200
 Oviedo, Florida 32765

OSCEOLA COUNTY ENGINEERING DEPARTMENT
 1 Courthouse Square, Suite 1100
 Kissimmee, Florida 34741-5488
 Voice: (407) 343-2600 Fax (407) 343-2623

ROADWAY PLANS

SHEET NO.



**Existing 4" CS
(GM)**

R/W LINE

ST. A. 125+08.23

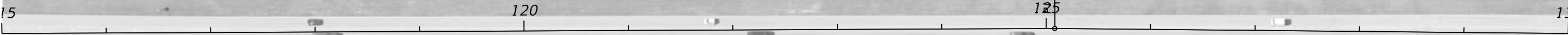

R/W LINE

| REVISIONS | | |
|-----------|----|-------------|
| DATE | BY | DESCRIPTION |
| | | |

ENGINEER OF RECORD
 Kevin Joseph Iannarone, PE
 PE No. 71527
 Inwood Consulting Engineers, Inc.
 3000 Dovera Drive, Suite 200
 Oviedo, Florida 32765



**OSCEOLA COUNTY
ENGINEERING DEPARTMENT**
 1 Courthouse Square, Suite 1100
 Kissimmee, Florida 34741-5488
 Voice: (407) 343-2600 Fax (407) 343-2623

ROADWAY PLANS

SHEET NO.

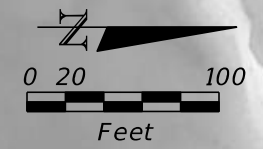

| REVISIONS | | |
|-----------|----|-------------|
| DATE | BY | DESCRIPTION |
| | | |

| |
|--|
| |
|--|

ENGINEER OF RECORD
 Kevin Joseph Iannarone, PE
 PE No. 71527
 Inwood Consulting Engineers, Inc.
 3000 Dovera Drive, Suite 200
 Oviedo, Florida 32765



OSCEOLA COUNTY
 ENGINEERING DEPARTMENT
 1 Courthouse Square, Suite 1100
 Kissimmee, Florida 34741-5488
 Voice: (407) 343-2600 Fax (407) 343-2623

ROADWAY PLANS

SHEET NO.

Existing 2" CS
(GM)

Existing 4" CS
(GM)



R/W LINE

SPINE RD
POT STA 157+80.89

145 150 155 160

R/W LINE

| REVISIONS | | |
|-----------|----|-------------|
| DATE | BY | DESCRIPTION |
| | | |

ENGINEER OF RECORD
 Kevin Joseph Iannarone, PE
 PE No. 71527
 Inwood Consulting Engineers, Inc.
 3000 Dovera Drive, Suite 200
 Oviedo, Florida 32765



OSCEOLA COUNTY
 ENGINEERING DEPARTMENT
 1 Courthouse Square, Suite 1100
 Kissimmee, Florida 34741-5488
 Voice: (407) 343-2600 Fax (407) 343-2623

ROADWAY PLANS

SHEET NO.

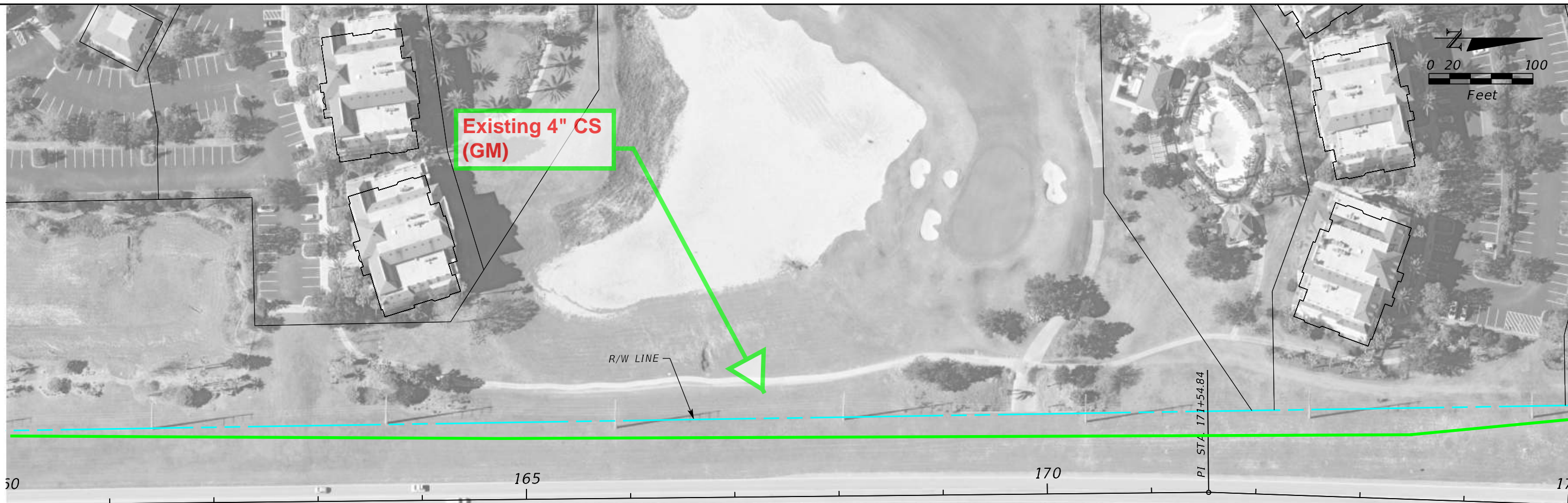

| REVISIONS | | |
|-----------|----|-------------|
| DATE | BY | DESCRIPTION |
| | | |

| |
|--|
| |
|--|

ENGINEER OF RECORD
 Kevin Joseph Iannarone, PE
 PE No. 71527
 Inwood Consulting Engineers, Inc.
 3000 Dovera Drive, Suite 200
 Oviedo, Florida 32765

 OSCEOLA COUNTY
 ENGINEERING DEPARTMENT
 1 Courthouse Square, Suite 1100
 Kissimmee, Florida 34741-5488
 Voice: (407) 343-2600 Fax (407) 343-2623

ROADWAY PLANS

SHEET NO.



Existing 4"
CS (GM)

Existing 6"
CS (GM)

Existing 6"
CS (GM)

Existing 4" PE
(GM)

Existing 6"
CS (GM)

Existing 6"
CS (GM)

Existing Reg
Sta.

Existing 4" PE
(GM)

| DATE | BY | DESCRIPTION |
|------|----|-------------|
| | | |

ENGINEER OF RECORD
 Kevin Joseph Iannarone, PE
 PE No. 71527
 Inwood Consulting Engineers, Inc.
 3000 Dovera Drive, Suite 200
 Oviedo, Florida 32765



OSCEOLA COUNTY
 ENGINEERING DEPARTMENT
 1 Courthouse Square, Suite 1100
 Kissimmee, Florida 34741-5488
 Voice: (407) 343-2600 Fax (407) 343-2623

ROADWAY PLANS

SHEET
NO.



**Existing 6"
CS (GM)**

**Existing 6"
CS (GM)**

**Existing 6"
CS (GM)**

R/W LINE

R/W LINE

POT STA. 191+30.05

PI STA. 192+86.27

PI STA. 201+77.34

POT STA. 204+69.71

190

195

200

205

REVISIONS

| DATE | BY | DESCRIPTION |
|------|----|-------------|
| | | |

ENGINEER OF RECORD

Kevin Joseph Iannarone, PE
PE No. 71527
Inwood Consulting Engineers, Inc.
3000 Dovera Drive, Suite 200
Oviedo, Florida 32765



OSCEOLA COUNTY
ENGINEERING DEPARTMENT
1 Courthouse Square, Suite 1100
Kissimmee, Florida 34741-5488
Voice: (407) 343-2600 Fax (407) 343-2623

ROADWAY PLANS

SHEET NO.

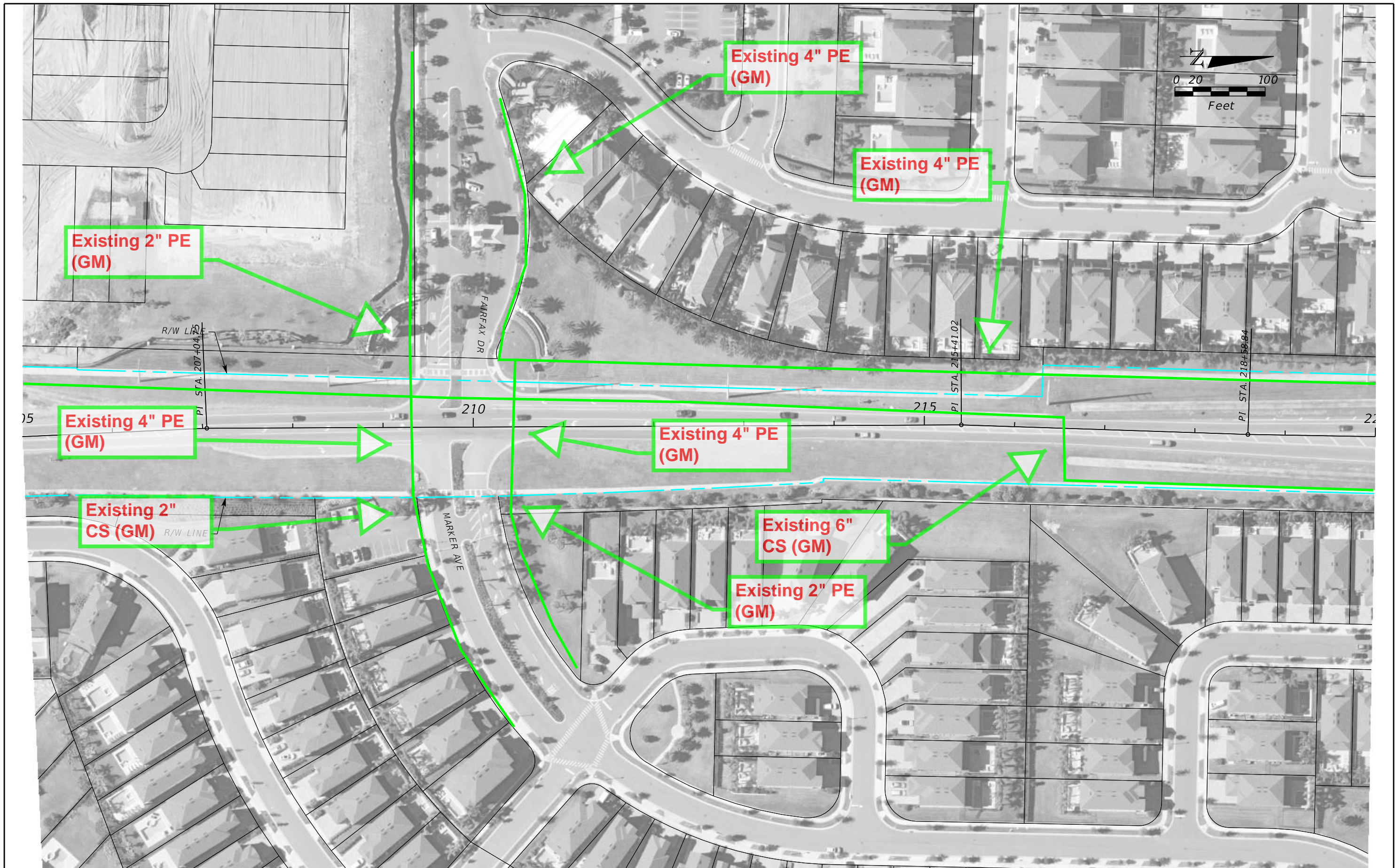

| REVISIONS | | |
|-----------|----|-------------|
| DATE | BY | DESCRIPTION |
| | | |
| | | |

| |
|--|
| |
|--|

ENGINEER OF RECORD
 Kevin Joseph Iannarone, PE
 PE No. 71527
 Inwood Consulting Engineers, Inc.
 3000 Dovera Drive, Suite 200
 Oviedo, Florida 32765



OSCEOLA COUNTY
 ENGINEERING DEPARTMENT
 1 Courthouse Square, Suite 1100
 Kissimmee, Florida 34741-5488
 Voice: (407) 343-2600 Fax (407) 343-2623

ROADWAY PLANS

SHEET NO.

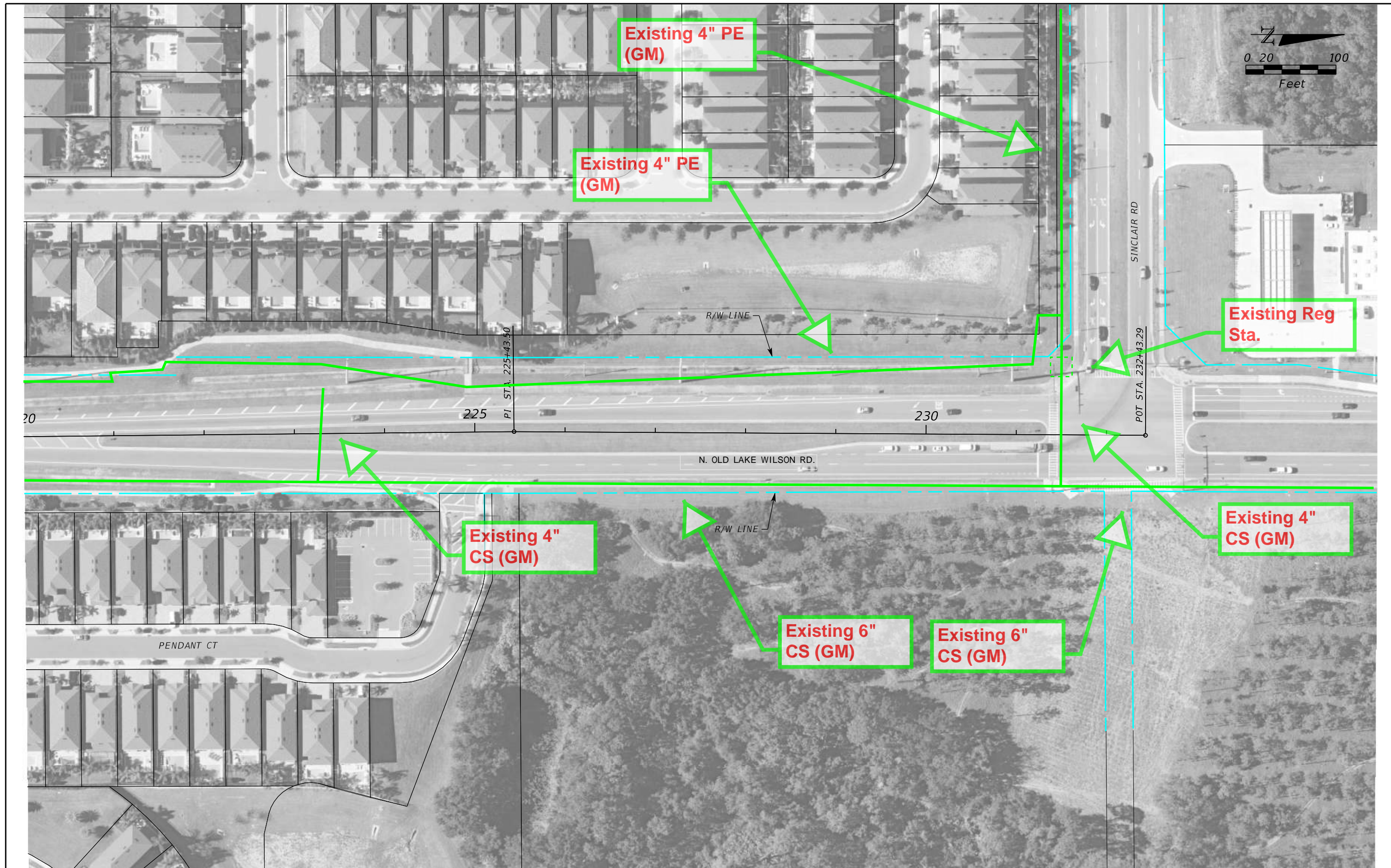

| REVISIONS | | |
|-----------|----|-------------|
| DATE | BY | DESCRIPTION |
| | | |

| |
|--|
| |
|--|

ENGINEER OF RECORD
 Kevin Joseph Iannarone, PE
 PE No. 71527
 Inwood Consulting Engineers, Inc.
 3000 Dovera Drive, Suite 200
 Oviedo, Florida 32765



OSCEOLA COUNTY
 ENGINEERING DEPARTMENT
 1 Courthouse Square, Suite 1100
 Kissimmee, Florida 34741-5488
 Voice: (407) 343-2600 Fax (407) 343-2623

ROADWAY PLANS

SHEET NO.

Polk County Utilities – NE Region (No facilities)

Kate Guevara

From: Bengsch, Ryan <RyanBensch@polk-county.net>
Sent: Monday, February 1, 2021 7:37 AM
To: Kate Guevara
Cc: David Ledgerwood
Subject: RE: FPID 448781-1 - North and South Old Lake Wilson Road Utility Contact

Polk County Utilities (PCU) does not have any facilities within the limits of the project as this project is not located within a PCU service area. Let me know if you have any questions. Thanks.

Ryan D. Bengsch
Engineer III
Polk County Utilities
Office: 863-298-4193
Cell: 863-307-2981

From: Kate Guevara <kguevara@inwoodinc.com>
Sent: Thursday, January 28, 2021 4:47 PM
To: michel.t.leslie@centurylink.com; NationalRelo@centurylink.com; centralfloridaroadmoves_ctl@centurylink.com; marvin.usryjr@charter.com; dennis.tenniswood@Stservices.com; joseph.e.sanchez@energytransfer.com; rusty.perdieu@zayo.com; karlarodriguez@duke-energy.com; defdistributiongov@duke-energy.com; DDEFTransmissionsGOV@duke-energy.com; rpelham@tohowater.com; Shawn.Deutscher@Williams.com; fred.n.valdes@ftr.com; cesar_Rivera@comcast.com; cesar_river@cable.comcast.com; joedel.zaballero@osceola.org; mdaniel@summit-broadband.com; permit@summit-broadband.com; rscheuerle@ouc.com; mark.hurst@duke-energy.com; swinsor@tecoenergy.com; Phillips, Eric <EricPhillips@polk-county.net>; Paul.Lanius@enbridge.com; peter.kerrigan@enbridge.com; michel-lee.chapuseaux@uniti.com; tulmerjr@transtate.us
Cc: David Ledgerwood <dledgerwood@inwoodinc.com>
Subject: [EXTERNAL]: FPID 448781-1 - North and South Old Lake Wilson Road Utility Contact

This contact is being done completely electronically, but if you need anything in a hard copy format or an electronic copy of the plans, please let me know.

Federal Project ID: 448781-1
County: Osceola
County Road: North and South Old Lake Wilson Road
Description: Between CR 532 and Sinclair Rd

Inwood Consulting Engineers has been selected to represent the Osceola County in utility coordination between Osceola County and your agency on the above referenced project. Please address all correspondence, verbal and written to Inwood. Further correspondence with the Osceola County could delay a timely response. We are looking forward to working with you in this endeavor.

Osceola County proposes improvements to the above designated road, as shown by the Base Map Plans dated January 2021. Facilities owned by you may require relocation and/or adjustment, as necessitated by the construction. Plans are **attached** for your reference and markups.

If you have facilities within the project limits, please return one set of marked plans indicating the **size, type, and location** of these facilities (color code – green) OR an Email response of “no facilities”. The mark-up should also identify all known **EASEMENTS** or other lands of ownership rights. The marked plans should be returned (emailed) to my office no later than Wednesday, **February 24, 2021**.

Your cooperation is appreciated. Please let me know if you have any issues with accessing the project files. If you have any questions concerning this matter or need any additional information, I can be reached at 225-931-5510 or by email at kguevara@inwoodinc.com.

Thank you,

Kate Guevara, PE
UTILITY COORDINATOR

INWOOD CONSULTING ENGINEERS
3000 Dovera Dr., Suite 200, Oviedo, FL 32765
P: 407-971-8850
inwoodinc.com

Spectra Energy – Sabal Trail

PRELIMINARY



THIS COPY TO BE MARKED AND RETURNED TO ENGINEERING USING THE FOLLOWING COLOR CODE

GREEN: EXISTING UTILITIES

| REVISIONS | | |
|-----------|----|-------------|
| DATE | BY | DESCRIPTION |
| | | |

ENGINEER OF RECORD
 Kevin Joseph Iannarone, PE
 PE No. 71527
 Inwood Consulting Engineers, Inc.
 3000 Dovera Drive, Suite 200
 Oviedo, Florida 32765



**OSCEOLA COUNTY
 ENGINEERING DEPARTMENT**
 1 Courthouse Square, Suite 1100
 Kissimmee, Florida 34741-5488
 Voice: (407) 343-2600 Fax (407) 343-2623

ROADWAY PLANS

SHEET NO.

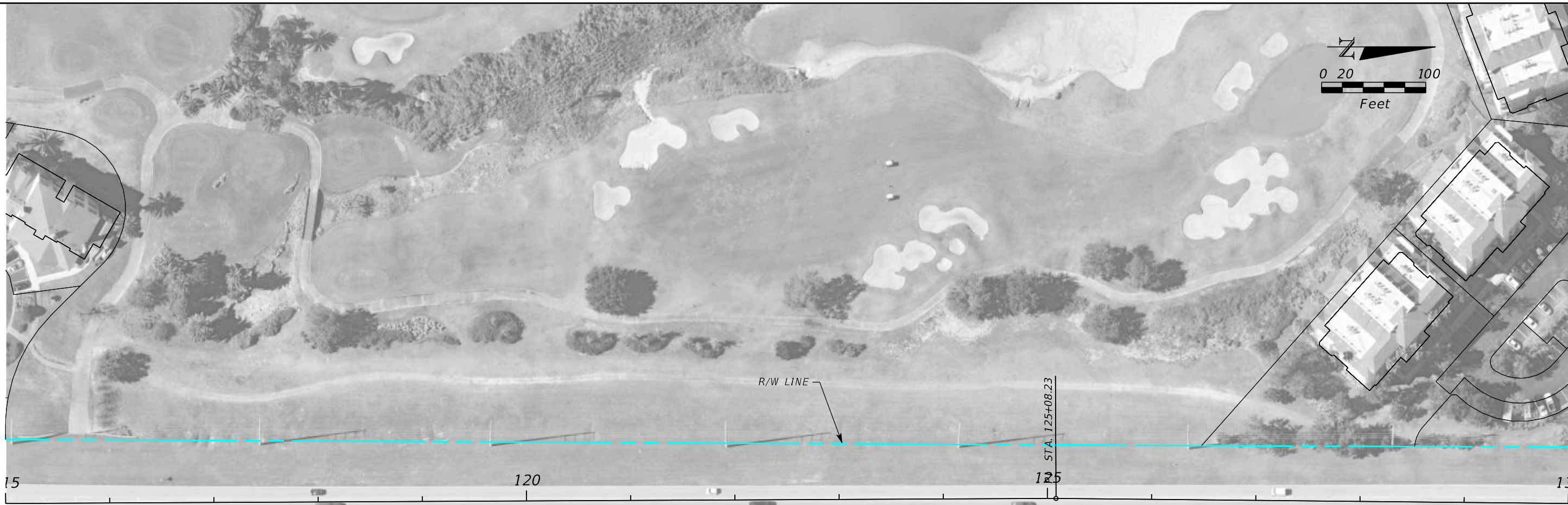

| REVISIONS | | |
|-----------|----|-------------|
| DATE | BY | DESCRIPTION |
| | | |

| |
|--|
| |
|--|

ENGINEER OF RECORD
 Kevin Joseph Iannarone, PE
 PE No. 71527
 Inwood Consulting Engineers, Inc.
 3000 Dovera Drive, Suite 200
 Oviedo, Florida 32765



OSCEOLA COUNTY
 ENGINEERING DEPARTMENT
 1 Courthouse Square, Suite 1100
 Kissimmee, Florida 34741-5488
 Voice: (407) 343-2600 Fax (407) 343-2623

ROADWAY PLANS

SHEET NO.

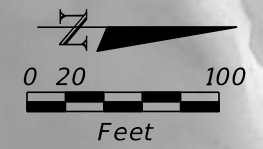

| REVISIONS | | |
|-----------|----|-------------|
| DATE | BY | DESCRIPTION |
| | | |

ENGINEER OF RECORD
 Kevin Joseph Iannarone, PE
 PE No. 71527
 Inwood Consulting Engineers, Inc.
 3000 Dovera Drive, Suite 200
 Oviedo, Florida 32765

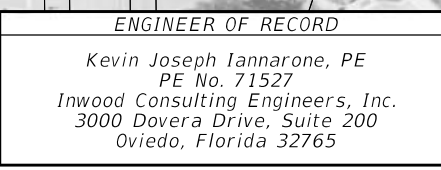

OSCEOLA COUNTY
 ENGINEERING DEPARTMENT
 1 Courthouse Square, Suite 1100
 Kissimmee, Florida 34741-5488
 Voice: (407) 343-2600 Fax (407) 343-2623

ROADWAY PLANS

SHEET NO.

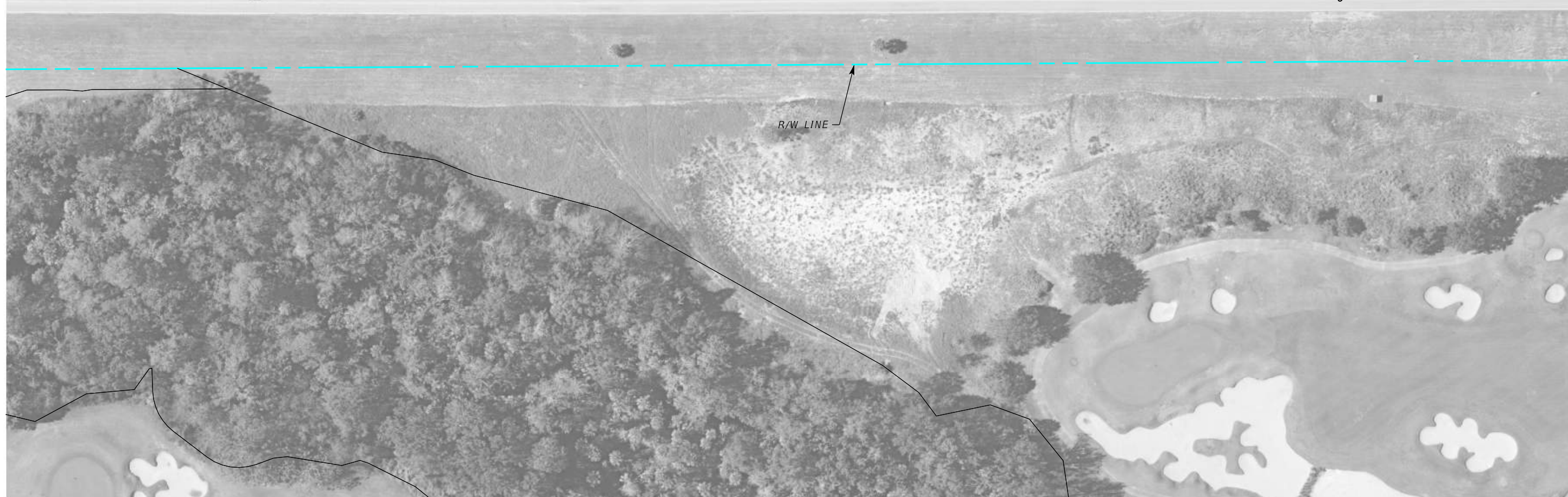
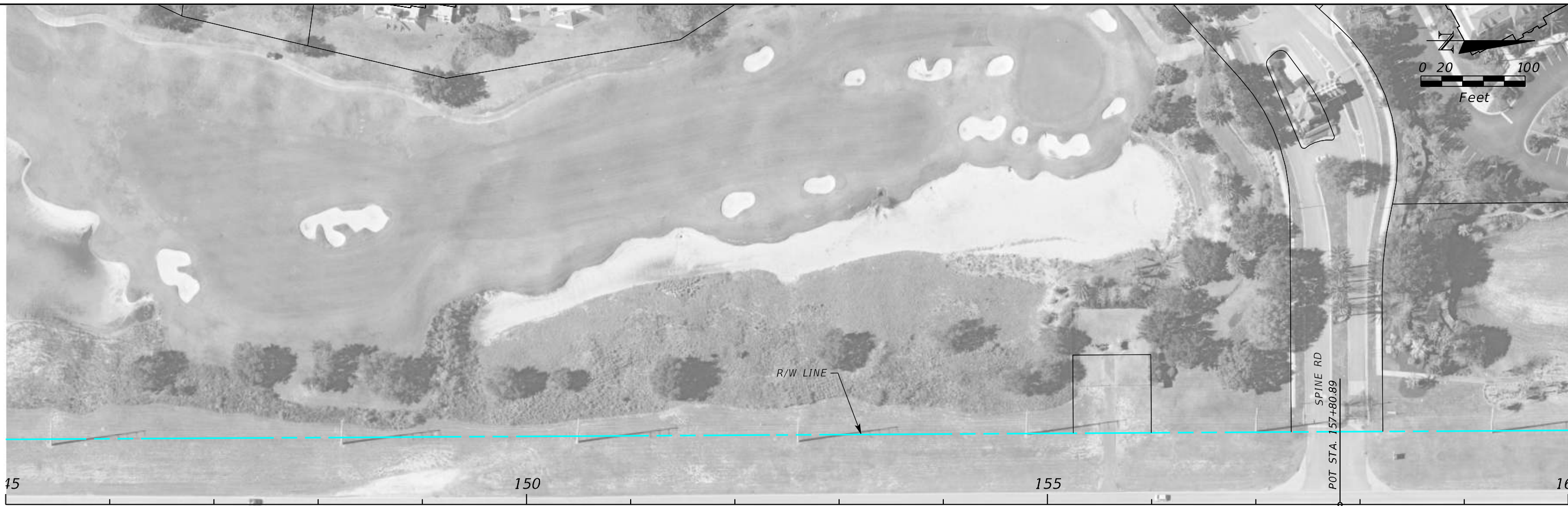

| REVISIONS | | |
|-----------|----|-------------|
| DATE | BY | DESCRIPTION |
| | | |

ENGINEER OF RECORD
 Kevin Joseph Iannarone, PE
 PE No. 71527
 Inwood Consulting Engineers, Inc.
 3000 Dovera Drive, Suite 200
 Oviedo, Florida 32765



OSCEOLA COUNTY
 ENGINEERING DEPARTMENT
 1 Courthouse Square, Suite 1100
 Kissimmee, Florida 34741-5488
 Voice: (407) 343-2600 Fax (407) 343-2623

ROADWAY PLANS

SHEET NO.

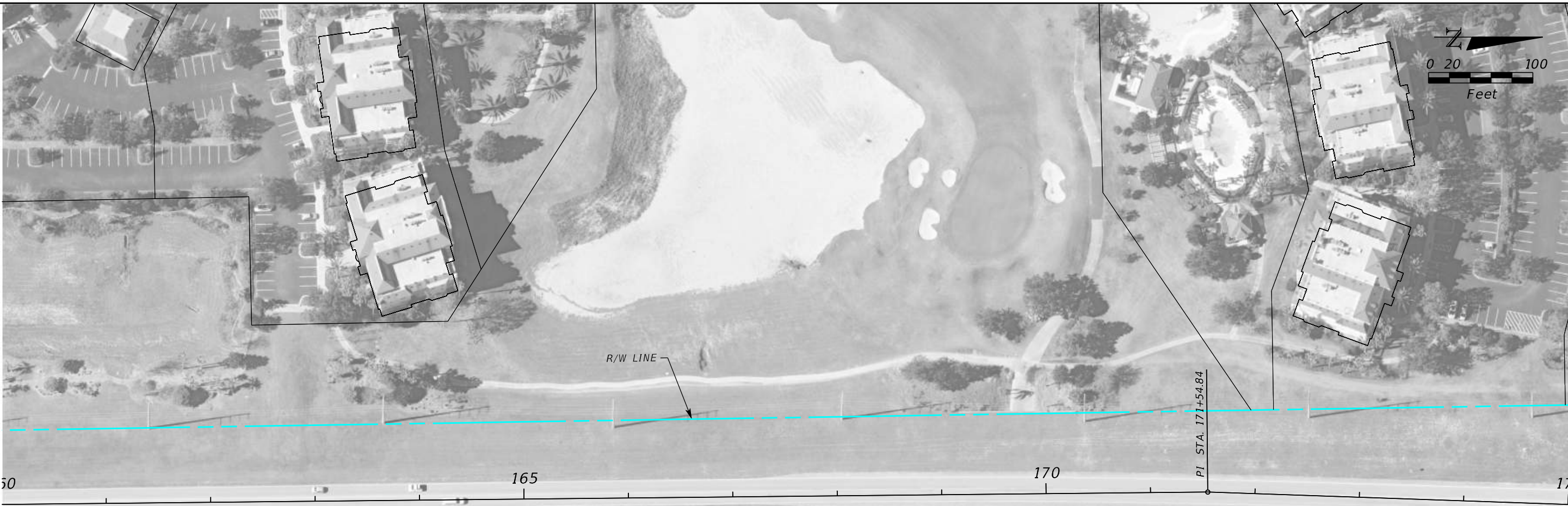

| REVISIONS | | |
|-----------|----|-------------|
| DATE | BY | DESCRIPTION |
| | | |

ENGINEER OF RECORD
 Kevin Joseph Iannarone, PE
 PE No. 71527
 Inwood Consulting Engineers, Inc.
 3000 Dovera Drive, Suite 200
 Oviedo, Florida 32765



OSCEOLA COUNTY
 ENGINEERING DEPARTMENT
 1 Courthouse Square, Suite 1100
 Kissimmee, Florida 34741-5488
 Voice: (407) 343-2600 Fax (407) 343-2623

ROADWAY PLANS

SHEET NO.

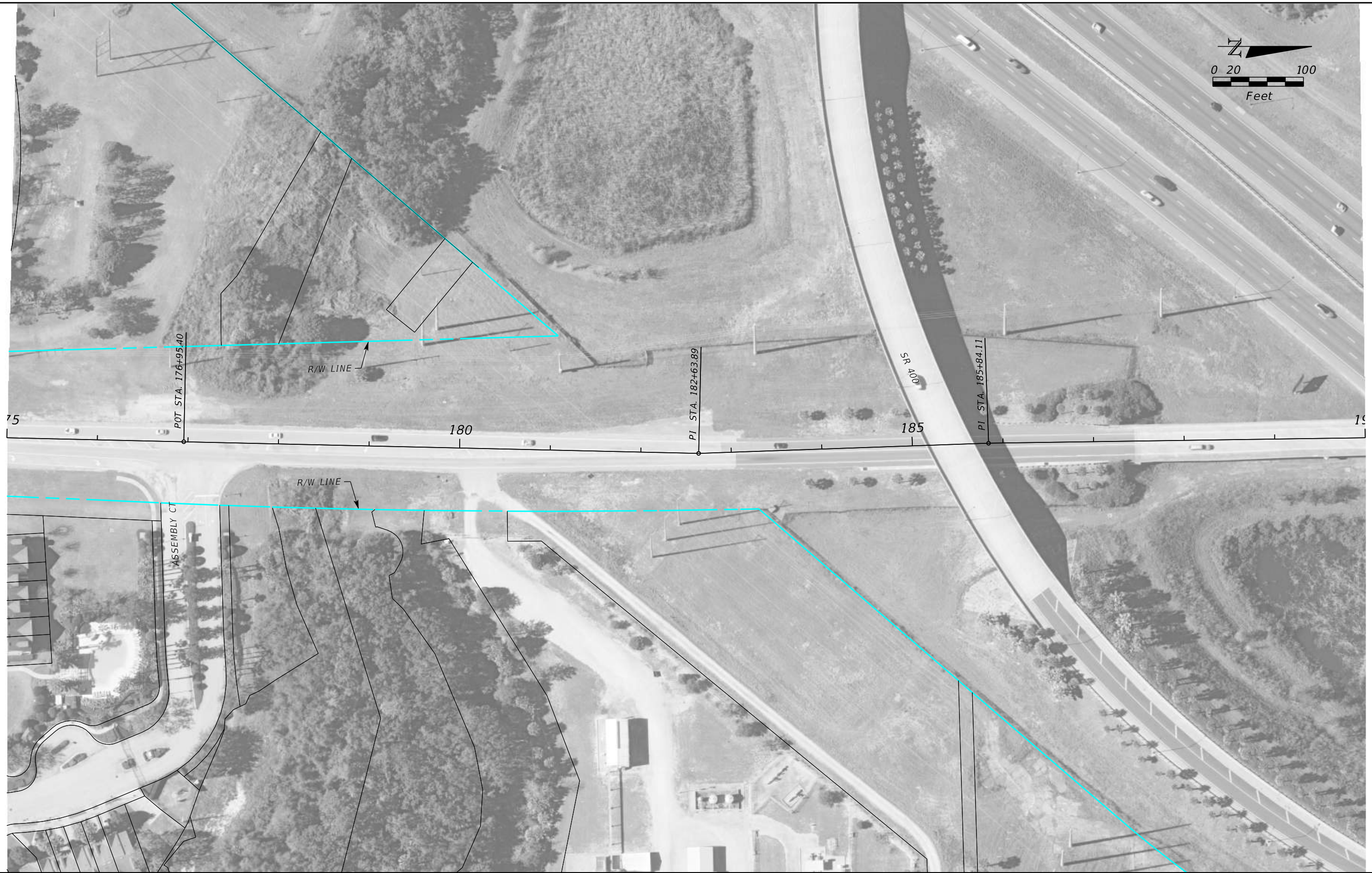

| REVISIONS | | |
|-----------|----|-------------|
| DATE | BY | DESCRIPTION |
| | | |

ASSEMBLY CT

ENGINEER OF RECORD
 Kevin Joseph Iannarone, PE
 PE No. 71527
 Inwood Consulting Engineers, Inc.
 3000 Dovera Drive, Suite 200
 Oviedo, Florida 32765



OSCEOLA COUNTY
 ENGINEERING DEPARTMENT
 1 Courthouse Square, Suite 1100
 Kissimmee, Florida 34741-5488
 Voice: (407) 343-2600 Fax (407) 343-2623

ROADWAY PLANS

SHEET NO.



| REVISIONS | | |
|-----------|----|-------------|
| DATE | BY | DESCRIPTION |
| | | |

| |
|--|
| |
|--|

ENGINEER OF RECORD
 Kevin Joseph Iannarone, PE
 PE No. 71527
 Inwood Consulting Engineers, Inc.
 3000 Dovera Drive, Suite 200
 Oviedo, Florida 32765



OSCEOLA COUNTY
 ENGINEERING DEPARTMENT
 1 Courthouse Square, Suite 1100
 Kissimmee, Florida 34741-5488
 Voice: (407) 343-2600 Fax (407) 343-2623

ROADWAY PLANS

SHEET NO.



| REVISIONS | | |
|-----------|----|-------------|
| DATE | BY | DESCRIPTION |
| | | |
| | | |

ENGINEER OF RECORD
 Kevin Joseph Iannarone, PE
 PE No. 71527
 Inwood Consulting Engineers, Inc.
 3000 Dovera Drive, Suite 200
 Oviedo, Florida 32765



OSCEOLA COUNTY
 ENGINEERING DEPARTMENT
 1 Courthouse Square, Suite 1100
 Kissimmee, Florida 34741-5488
 Voice: (407) 343-2600 Fax (407) 343-2623

ROADWAY PLANS

SHEET NO.

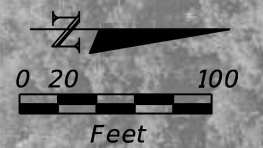

SABAL TRAIL
TRANSMISSION 36IN
HIGH PRESSURE
NATURAL GAS
PIPELINE in a 50'
easement

PLEASE ADD CONSTRUCTION NOTE: "NO EXCAVATION, CROSSING, BACKFILLING OR CONSTRUCTION OPERATIONS NEAR THE SABAL TRAIL TRANSMISSION HIGH PRESSURE NATURAL GAS PIPELINE OR PIPELINE ROW SHALL BE PERFORMED UNLESS THE COMPANY REPRESENTATIVE IS ON SITE. THE COMPANY REPRESENTATIVE SHALL HAVE FULL AUTHORITY TO STOP THE WORK IF IT IS DETERMINED THAT THE WORK IS BEING PERFORMED IN AN UNSAFE MANNER OR IF A FOREIGN OBJECT IS SPOTTED."

| REVISIONS | | |
|-----------|----|-------------|
| DATE | BY | DESCRIPTION |
| | | |

ENGINEER OF RECORD
Kevin Joseph Iannarone, PE
PE No. 71527
Inwood Consulting Engineers, Inc.
3000 Dovera Drive, Suite 200
Oviedo, Florida 32765

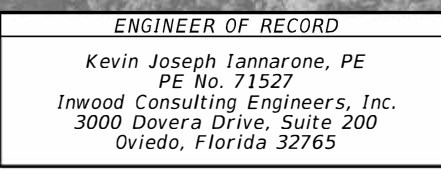

OSCEOLA COUNTY
ENGINEERING DEPARTMENT
1 Courthouse Square, Suite 1100
Kissimmee, Florida 34741-5488
Voice: (407) 343-2600 Fax (407) 343-2623

ROADWAY PLANS

SHEET NO.

Uniti Fiber

PRELIMINARY



Uniti Fiber Ducts/
fiber (3) 1 1/4"
HDPE ducts and
3/4" fiber cable



R/W LINE

PI STA. 111+59.95

105

110

S. OLD LAKE WILSON ROAD

R/W LINE

EXCITEMENT DR

**THIS COPY TO BE MARKED AND
RETURNED TO ENGINEERING USING THE
FOLLOWING COLOR CODE**

GREEN: EXISTING UTILITIES

REVISIONS

| DATE | BY | DESCRIPTION |
|------|----|-------------|
| | | |
| | | |

ENGINEER OF RECORD

Kevin Joseph Iannarone, PE
PE No. 71527
Inwood Consulting Engineers, Inc.
3000 Dovera Drive, Suite 200
Oviedo, Florida 32765



**OSCEOLA COUNTY
ENGINEERING DEPARTMENT**
1 Courthouse Square, Suite 1100
Kissimmee, Florida 34741-5488
Voice: (407) 343-2600 Fax (407) 343-2623

ROADWAY PLANS

SHEET NO.

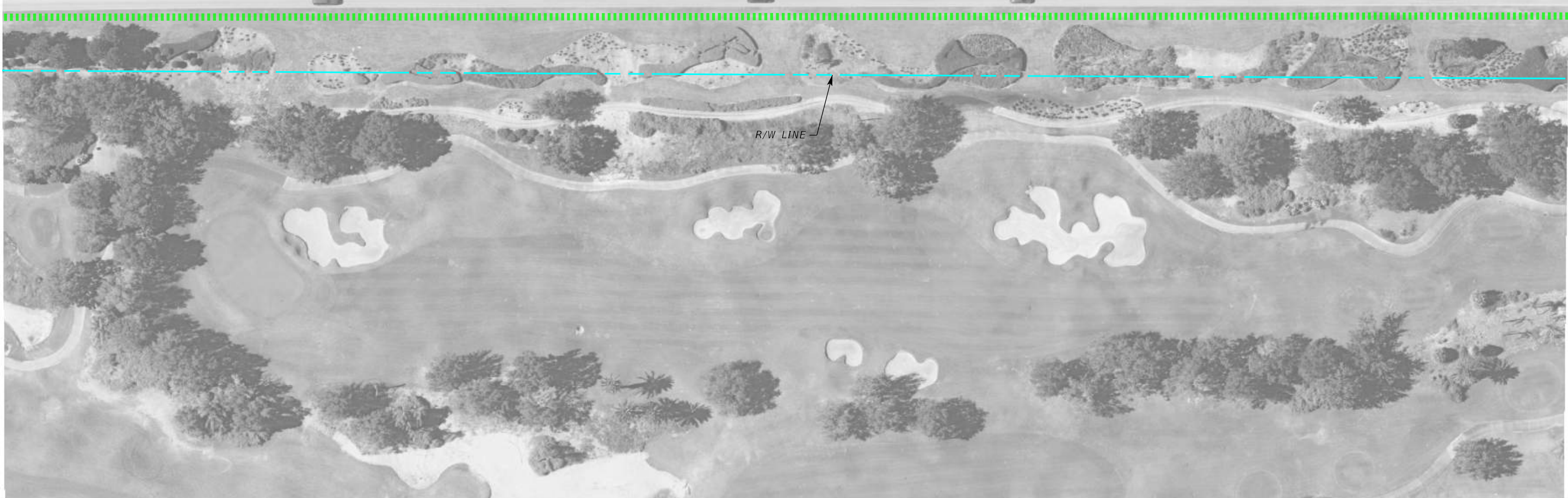

| REVISIONS | | |
|-----------|----|-------------|
| DATE | BY | DESCRIPTION |
| | | |

| |
|--|
| |
|--|

ENGINEER OF RECORD
 Kevin Joseph Iannarone, PE
 PE No. 71527
 Inwood Consulting Engineers, Inc.
 3000 Dovera Drive, Suite 200
 Oviedo, Florida 32765



OSCEOLA COUNTY
 ENGINEERING DEPARTMENT
 1 Courthouse Square, Suite 1100
 Kissimmee, Florida 34741-5488
 Voice: (407) 343-2600 Fax (407) 343-2623

ROADWAY PLANS

SHEET NO.

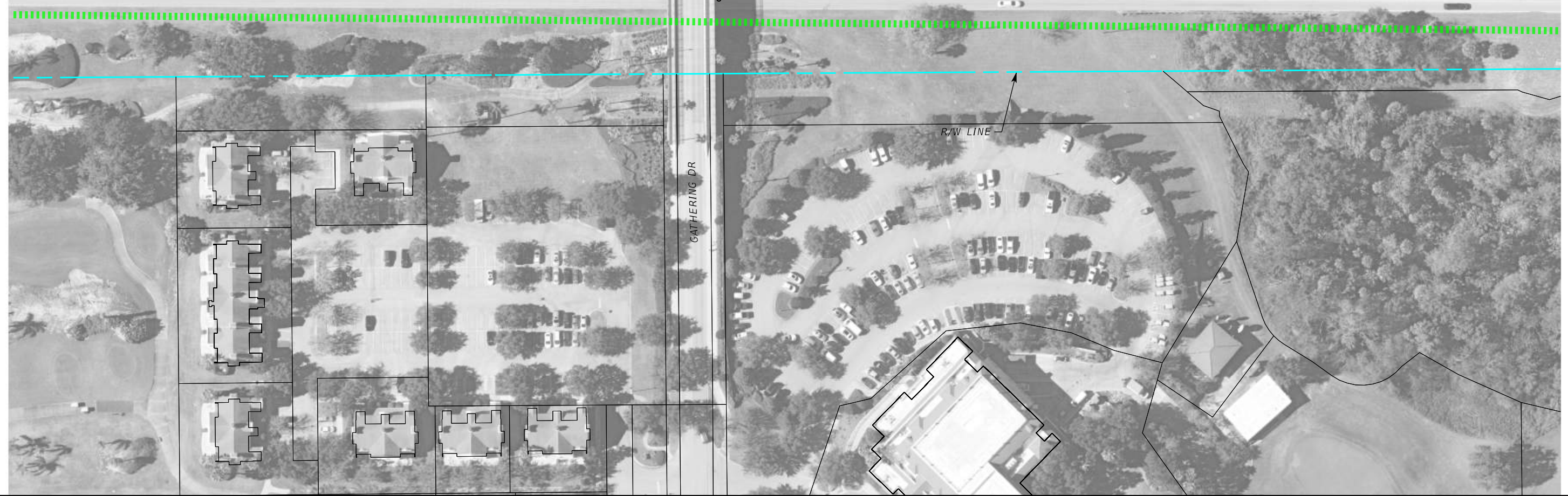
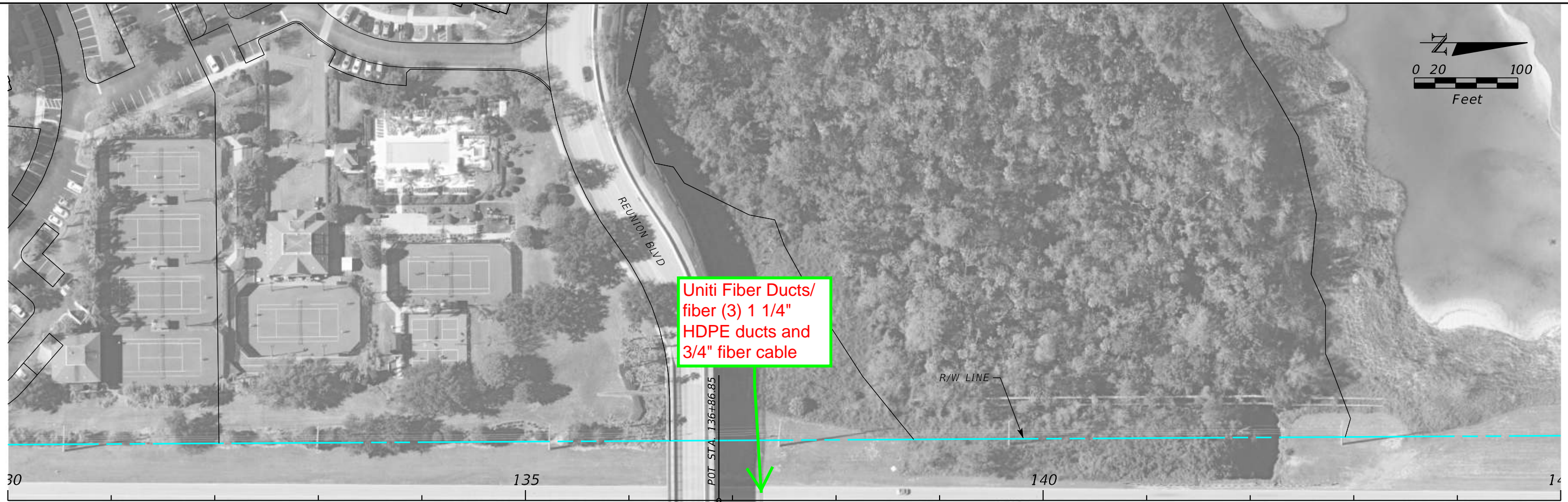
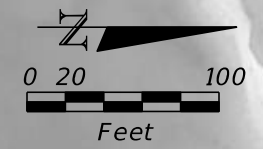

| REVISIONS | | |
|-----------|----|-------------|
| DATE | BY | DESCRIPTION |
| | | |

| |
|--|
| |
|--|

ENGINEER OF RECORD
 Kevin Joseph Iannarone, PE
 PE No. 71527
 Inwood Consulting Engineers, Inc.
 3000 Dovera Drive, Suite 200
 Oviedo, Florida 32765



OSCEOLA COUNTY
 ENGINEERING DEPARTMENT
 1 Courthouse Square, Suite 1100
 Kissimmee, Florida 34741-5488
 Voice: (407) 343-2600 Fax (407) 343-2623

ROADWAY PLANS

SHEET NO.



| REVISIONS | | |
|-----------|----|-------------|
| DATE | BY | DESCRIPTION |
| | | |

ENGINEER OF RECORD
 Kevin Joseph Iannarone, PE
 PE No. 71527
 Inwood Consulting Engineers, Inc.
 3000 Dovera Drive, Suite 200
 Oviedo, Florida 32765



OSCEOLA COUNTY
 ENGINEERING DEPARTMENT
 1 Courthouse Square, Suite 1100
 Kissimmee, Florida 34741-5488
 Voice: (407) 343-2600 Fax (407) 343-2623

ROADWAY PLANS

SHEET NO.



Uniti Fiber Ducts/
 fiber (3) 1 1/4"
 HDPE ducts and
 3/4" fiber cable



| REVISIONS | | |
|-----------|----|-------------|
| DATE | BY | DESCRIPTION |
| | | |

| |
|--|
| |
|--|

ENGINEER OF RECORD
 Kevin Joseph Iannarone, PE
 PE No. 71527
 Inwood Consulting Engineers, Inc.
 3000 Dovera Drive, Suite 200
 Oviedo, Florida 32765



OSCEOLA COUNTY
 ENGINEERING DEPARTMENT
 1 Courthouse Square, Suite 1100
 Kissimmee, Florida 34741-5488
 Voice: (407) 343-2600 Fax (407) 343-2623

ROADWAY PLANS

SHEET NO.

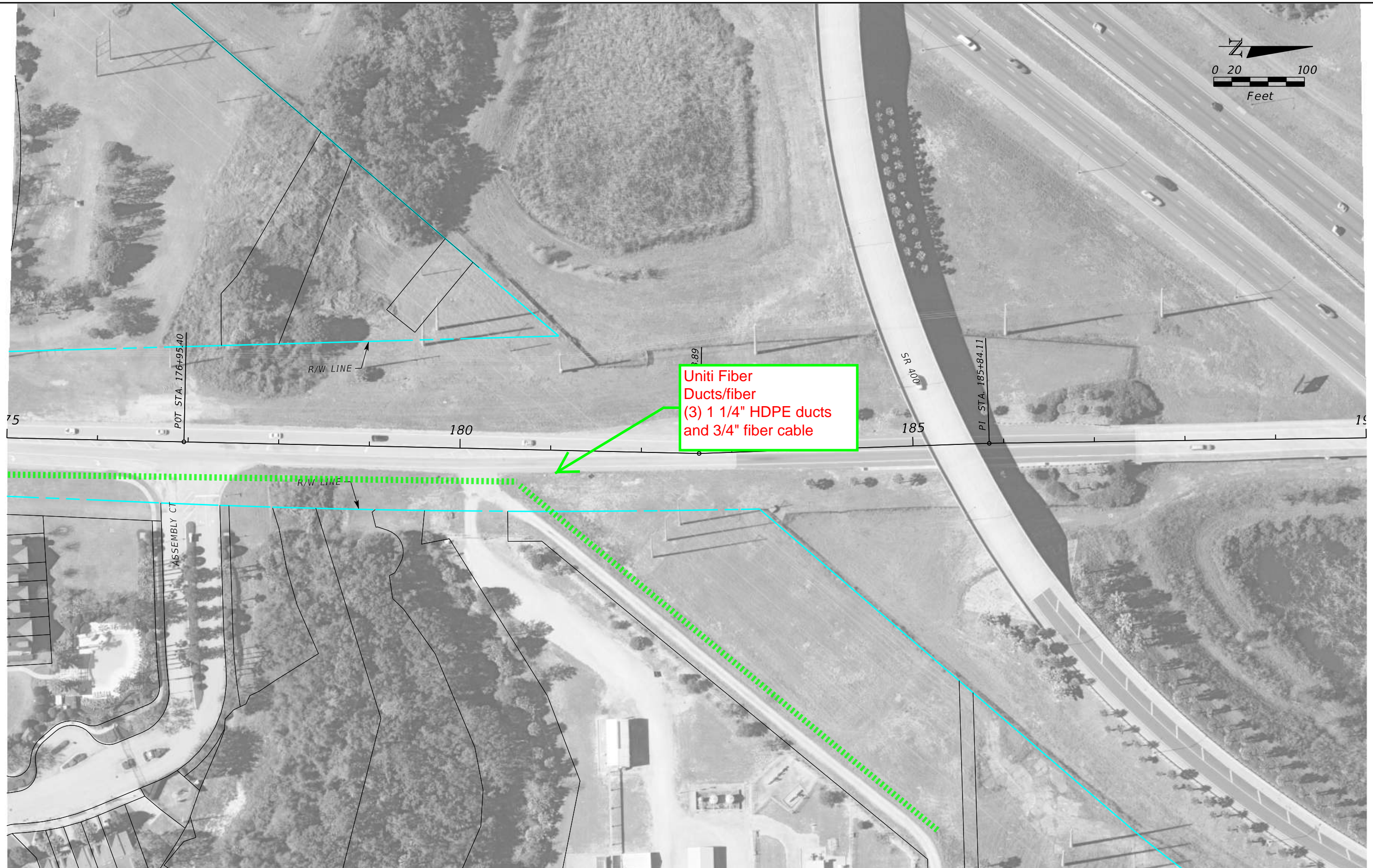

Uniti Fiber
Ducts/fiber
(3) 1 1/4" HDPE ducts
and 3/4" fiber cable

| REVISIONS | | |
|-----------|----|-------------|
| DATE | BY | DESCRIPTION |
| | | |

| |
|--|
| |
|--|

ENGINEER OF RECORD
Kevin Joseph Iannarone, PE
PE No. 71527
Inwood Consulting Engineers, Inc.
3000 Dovera Drive, Suite 200
Oviedo, Florida 32765



OSCEOLA COUNTY
ENGINEERING DEPARTMENT
1 Courthouse Square, Suite 1100
Kissimmee, Florida 34741-5488
Voice: (407) 343-2600 Fax (407) 343-2623

ROADWAY PLANS

SHEET NO.



| REVISIONS | | |
|-----------|----|-------------|
| DATE | BY | DESCRIPTION |
| | | |

ENGINEER OF RECORD
 Kevin Joseph Iannarone, PE
 PE No. 71527
 Inwood Consulting Engineers, Inc.
 3000 Dovera Drive, Suite 200
 Oviedo, Florida 32765



OSCEOLA COUNTY
 ENGINEERING DEPARTMENT
 1 Courthouse Square, Suite 1100
 Kissimmee, Florida 34741-5488
 Voice: (407) 343-2600 Fax (407) 343-2623

ROADWAY PLANS

SHEET NO.



No Facilities

| REVISIONS | | |
|-----------|----|-------------|
| DATE | BY | DESCRIPTION |
| | | |

ENGINEER OF RECORD
 Kevin Joseph Iannarone, PE
 PE No. 71527
 Inwood Consulting Engineers, Inc.
 3000 Dovera Drive, Suite 200
 Oviedo, Florida 32765



OSCEOLA COUNTY
 ENGINEERING DEPARTMENT
 1 Courthouse Square, Suite 1100
 Kissimmee, Florida 34741-5488
 Voice: (407) 343-2600 Fax (407) 343-2623

ROADWAY PLANS

SHEET NO.



No Facilities

N. OLD LAKE WILSON RD.

PENDANT CT

SINCLAIR RD

REVISIONS

| DATE | BY | DESCRIPTION |
|------|----|-------------|
| | | |

ENGINEER OF RECORD

Kevin Joseph Iannarone, PE
 PE No. 71527
 Inwood Consulting Engineers, Inc.
 3000 Dovera Drive, Suite 200
 Oviedo, Florida 32765



OSCEOLA COUNTY
 ENGINEERING DEPARTMENT
 1 Courthouse Square, Suite 1100
 Kissimmee, Florida 34741-5488
 Voice: (407) 343-2600 Fax (407) 343-2623

ROADWAY PLANS

SHEET NO.

Kissimmee Utility Authority

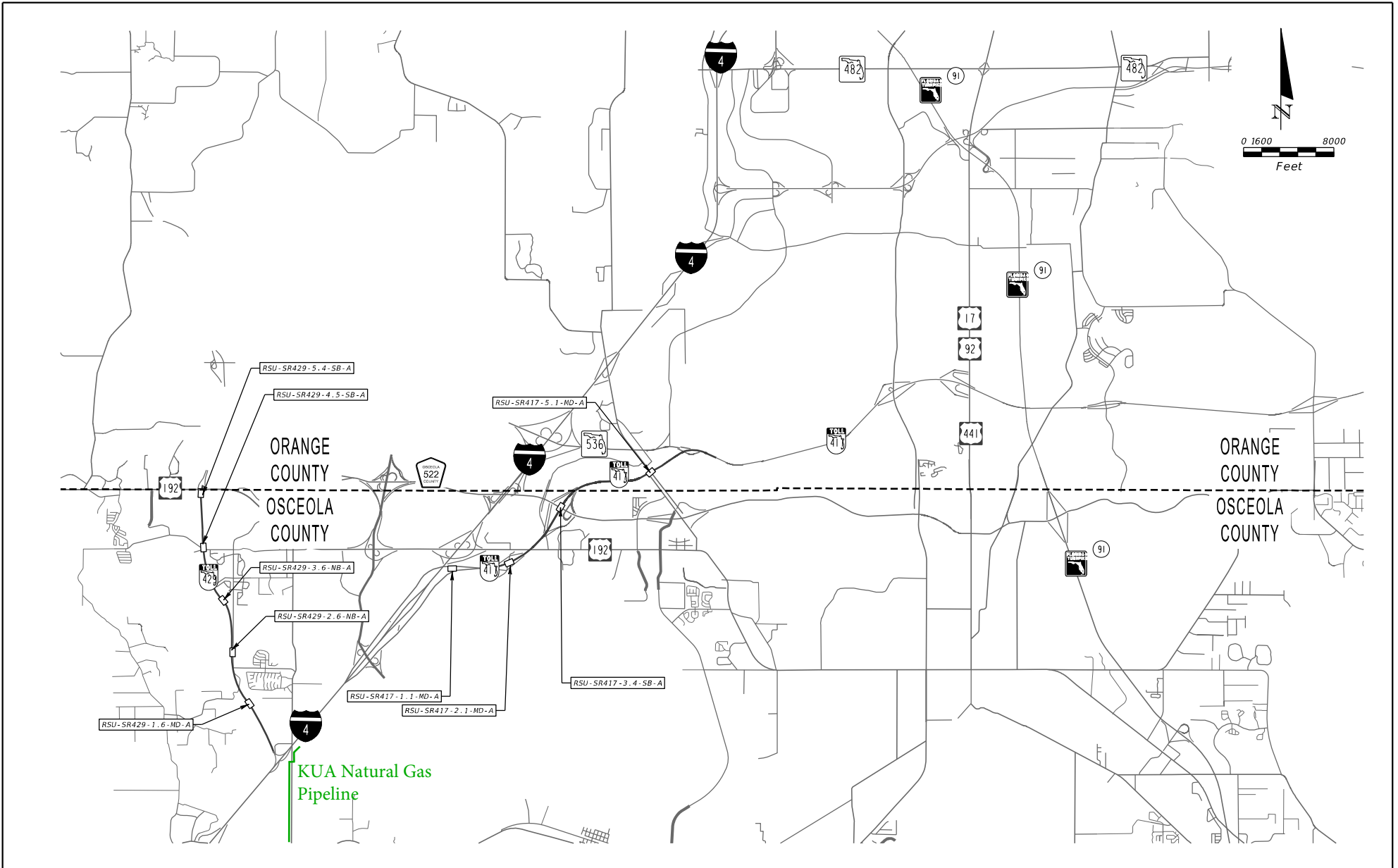

| REVISIONS | | | | ALEXANDER T. MIMS, P.E. P.E. LICENSE NUMBER 77095 TRAFFIC ENGINEERING DATA SOLUTIONS, INC. 80 SPRING VISTA DRIVE DEBARY, FL 32713 | STATE OF FLORIDA DEPARTMENT OF TRANSPORTATION | | | PROJECT LAYOUT (SHEET 2 OF 2) | SHEET NO. |
|-----------|-------------|------|-------------|--|--|--------|----------------------|--|-----------|
| DATE | DESCRIPTION | DATE | DESCRIPTION | | ROAD NO. | COUNTY | FINANCIAL PROJECT ID | | IT-15 |
| | | | | | VARIES | VARIES | 445362-5-52-01 | | |

THE OFFICIAL RECORD OF THIS SHEET IS THE ELECTRONIC FILE DIGITALLY SIGNED AND SEALED UNDER RULE 61G15-23.004, F.A.C.

Kate Guevara

From: Tom Ulmer <tulmerjr@transtate.us>
Sent: Thursday, January 28, 2021 5:57 PM
To: Kate Guevara
Subject: RE: FPID 448781-1 - North and South Old Lake Wilson Road Utility Contact
Attachments: project 445362-5-52-01.pdf

Good evening,

Attached is the mark up including the Kissimmee Utility Authority 20" high pressure natural gas pipeline. Considerations must be made for any excavation, compaction, and heavy loads to assure the pipeline integrity is not affected.

Tom Ulmer

Office 772.778.2255

From: Kate Guevara <kguevara@inwoodinc.com>
Sent: Thursday, January 28, 2021 4:47 PM
To: michel.t.leslie@centurylink.com; NationalRelo@centurylink.com; centralfloridaroadmoves_ctl@centurylink.com; marvin.usryjr@charter.com; dennis.tenniswood@Stservices.com; joseph.e.sanchez@energytransfer.com; rusty.perdieu@zayo.com; karlarodriguez@duke-energy.com; defdistributiongov@duke-energy.com; DDEFTransmissionsGOV@duke-energy.com; rpelham@tohowater.com; Shawn.Deutscher@Williams.com; fred.n.valdes@ftr.com; cesar_Rivera@comcast.com; cesar_river@cable.comcast.com; joedel.zaballero@osceola.org; mdaniel@summit-broadband.com; permit@summit-broadband.com; rscheuerle@ouc.com; mark.hurst@duke-energy.com; swinsor@tecoenergy.com; ericphillips@polk-county.net; Paul.Lanius@enbridge.com; peter.kerrigan@enbridge.com; michel-lee.chapuseaux@uniti.com; tulmerjr@transtate.us
Cc: David Ledgerwood <dledgerwood@inwoodinc.com>
Subject: FPID 448781-1 - North and South Old Lake Wilson Road Utility Contact

This contact is being done completely electronically, but if you need anything in a hard copy format or an electronic copy of the plans, please let me know.

Federal Project ID: 448781-1

County: Osceola

County Road: North and South Old Lake Wilson Road

Description: Between CR 532 and Sinclair Rd

Inwood Consulting Engineers has been selected to represent the Osceola County in utility coordination between Osceola County and your agency on the above referenced project. Please address all correspondence, verbal and written to Inwood. Further correspondence with the Osceola County could delay a timely response. We are looking forward to working with you in this endeavor.

Osceola County proposes improvements to the above designated road, as shown by the Base Map Plans dated January 2021. Facilities owned by you may require relocation and/or adjustment, as necessitated by the construction. Plans are **attached** for your reference and markups.

If you have facilities within the project limits, please return one set of marked plans indicating the **size, type, and location** of these facilities (color code – green) OR an Email response of “no facilities”. The mark-up should also identify all known **EASEMENTS** or other lands of ownership rights. The marked plans should be returned (emailed) to my office no later than Wednesday, **February 24, 2021**.